



# model 18000

## product guide

- 750 mton (825 ton) Capacity No. 55A Boom with MAX-ER®
- 600 mton (660 ton) Capacity No. 55 Boom
- 450 mton (500 ton) Capacity No. 55/79A Boom
- 9 098 m ton-m (65,505 ft-kips) Maximum Load Moment with MAX-ER®
- 97,5 m (320') No. 55 Main Boom
- 121,9 m (400') No. 55/79A Main Boom
- 149,3 m (490') No. 79A Luffing Jib on No. 55 Boom
- 158,5 m (520') No. 44 Luffing Jib on No. 55/79A Boom
- 185,9 m (610') No. 55 Main Boom with 79A Luffing Jib with MAX-ER®
- Asset Management Boom and Jib Combinations
- 447 kW (600 HP) engine
- 160 m/min (524 fpm) line speed - 32 mm wire rope
- 165 m/min (542 fpm) line speed - 28 mm wire rope
- 217 kN (48,800 lb) line pull - 32 mm wire rope
- 160 kN (35,800 lb) line pull - 28 mm wire rope
- EPIC® controls with CAN-BUS technology
- Fast, efficient self-assembly and disassembly
- Manitowoc Crane CARE comprehensive support

### contents

Specifications	3
Outline Dimensions	8
Assembly	14
Performance Data	16
Boom Combinations	23
Main Boom Range Diagrams / Load Charts	26
Extended Upper Boom Point Diagrams / Load Charts	30
Fixed Jib Range Diagrams / Load Charts	32
Luffing Jib Range Diagrams / Load Charts	35
MAX-ER®	43
Crane CARE <sup>SM</sup>	58





# specifications

3

## Upperworks



### Engine

Cummins Model QSX 15 Diesel, 6 cylinder, 447 kW (600 BHP) @ 1800 governed RPM.

Includes engine block heater (120V), ether starting aid, transmission disconnect clutch for cold weather starting, high silencing muffler, hydraulic oil cooler, radiator and fan.

Multiple hydraulic pump drive transmission provides independent power for all machine functions.

Two 12 volt maintenance-free batteries, 1 300 CCA at -18°C (0° F), 24 volt system and 75 amp alternator.

One diesel fuel tank, 1 040 l (275 gal.), mounted on rear of upperworks, with level indicator in operator's cab.

- Optional: Cold-weather package with heater for fluids, brake pedals, batteries and computer display.



### Controls

Modulating electronic-over-hydraulic controls provide infinite speed response directly proportional to control lever movement. Controls include Manitowoc's exclusive EPIC® (Electronically Processed Independent Control) system with CAN-BUS technology providing microprocessor driven control logic, pump control, on-board diagnostics, and service information.

Block-up limit control is standard for hoist and whip lines.

Integrated wireless Load Moment Indicator system (LMI) offers standard load link for main boom and upper boom point. "Function cut-out" or "warning only" operation is selected via the Operator Interface Display on the LMI console.

Travel and swing alarms are standard.

- Optional: Anemometer (wind speed indicator). Booms and jibs are prewired for anemometer.



### Hydraulic System

Multiple high-pressure piston pumps, driven by a multi-pump transmission, provide independent closed-loop hydraulic power for the hoisting drums, boom hoist, swing, left crawler and right crawler.

Hydraulic reservoir has a capacity of 1 188l (314 gal.) and is equipped with a breather, clean out access, and internal diffuser.

Each function is equipped with relief valves to protect the hydraulic circuit from overload or shock.

System includes oil cooler and replaceable, ten-micron absolute full flow filter. All oil is filtered before entering the hydraulic pumps.

System	kg/cm <sup>2</sup> (psi)	lpm (gpm)
Main Hoisting Drum 1	422 (6,000)	747 (200)
Main Hoisting Drum 2	422 (6,000)	747 (200)
Whip Drum	422 (6,000)	378 (100)
Boom Hoist	422 (6,000)	605 (160)
Standard Dual Swing	422 (6,000)	302 (80)
Optional Quad Swing	422 (6,000)	605 (160)
Left Crawler	422 (6,000)	378 (100)
Right Crawler	422 (6,000)	378 (100)
Mast Hoist	422 (6,000)	378 (100)
Optional Luffing Hoist	422 (6,000)	605 (160)

Hydraulic system also includes pump transmission disconnect and hydraulic oil cooler.



### Drums

Basic machine is equipped with one (No. 55/79A Boom) or two (No. 55 or No. 55A Boom) 124,8 cm (49-1/8") wide, 64,5 cm (25-3/8") diameter hoist drums, one in the 3,0 m (10') boom insert and one in the boom butt. Each end of each drum is driven by a variable-displacement hydraulic motor through a planetary reduction. Each drum drive is equipped with a bi-directional drum brake. Whip drum is 82,2 cm (32-3/8") wide and 64,1 cm (25-1/4") diameter, grooved for 28 mm wire rope and driven by a variable-displacement hydraulic motor through a planetary reduction. Drum rotation indicator for each drum is standard. Bolt-on (shell-type) 124,8 cm (49-1/8") laggings for 28 mm or 32 mm dia. wire rope for liftcrane applications.



### Swing System

Bearing adapter-mounted independent swing is powered by a fixed-displacement hydraulic motor

# specifications

4

coupled to an internal brake and planetary reduction. Includes Manitowoc Patented swing lock.

Two swing drives required for standard machine configuration. Four swing drives required for MAX-ER®.

Swing system maximum speed: 1.2 rpm.



## Mast Hoist System

Single drum mast hoist mounted in rotating bed is powered by a fixed displacement hydraulic motor and a planetary reduction gear box with internal brake. Ratcheting pawl is standard. Includes mast-hoist wire rope.



## Boom Hoist System

Independent boom hoist, mounted in the mast butt has grooved drum 1 168 mm (46") wide and 1 355 mm (53-3/8") diameter.

Each end of drum is powered by a variable-displacement hydraulic motor coupled to a planetary reduction gearbox with internal brake. Ratcheting pawl, rotation indicator, pressure roller and wire rope for 16-part boom hoist line are standard.

Boom hoist speed: raise 121,9 m (400') No. 55/79A main boom from 0°- 82° in 6 minutes, 6 seconds. Raise 97,5 m (320') No. 55 main boom from 0°- 82° in 6 minutes, 18 seconds.



## Boom Support System

### Moving Mast

Moving mast is 9,1m (30') long and connects to the fixed mast suspension rigging. When used with the optional self-erect package, the mast is utilized for crane assembly and disassembly. It is capable of lifting and positioning the crawler assemblies.

### Fixed Mast

Stationary No. 56 lattice mast provides geometry to raise and support all boom lengths. 30,5 m (100') mast standard for basic crane; 42,7 m (140') mast required for MAX-ER® applications. Boom-hoist rope reeved from drum in mast butt through sheaves in mast top and boom-hoist equalizer forms 16-part boom-hoist rigging. High-strength steel straps connect equalizer to boom top.

Cushioned boom stop and automatic boom stop are standard.



## Counterweight

QTY.	ITEM	UNIT WEIGHT		TOTAL WEIGHT	
		kg	lb	kg	lb
<b>Carbody</b>					
6	Lower Box	19 958	44,000	119 748	264,000
2	Tray	12 700	28,000	25 400	56,000
<b>Carbody Total</b>				<b>145 150</b>	<b>320,000</b>
<b>Upperworks</b>					
28	Upper Box	8 165	18,000	228 615	504,000
2	Tray	5 443	12,000	10,886	24,000
<b>Upperworks Total</b>				<b>239 497</b>	<b>528,000</b>
<b>Counterweight TOTAL</b>				<b>384 647</b>	<b>848,000</b>

Includes connecting pins, brackets, and stops.



## Vision Operator's Cab

The Vision Cab™ is a fully enclosed and insulated steel module mounted to the left front corner of rotating bed. Module is equipped with power tilt, sliding door, large safety glass windows on all sides and roof. Signal horn, power seat, all season climate control package, front and roof windshield wipers, dome light, sun visor and shade, fire extinguisher, swing and travel alarms, and radio/CD player are standard equipment. Operator's station swings over front of rotating bed for transportation.

## Lowerworks



## Carbody

Connects rotating bed and crawler frames. Fabricated steel rotating bed lower module mounts to single-piece carbody by a 3 m (9' 10") diameter triple-row roller bearing turntable. Each crawler frame is mounted to the carbody with FACT™ connection system power-actuated pins. Crawler drive motors are mounted on carbody, permitting crawler removal without opening travel drive hydraulic circuit.



## Crawlers

Crawler assemblies are 11,81 m (38' 9") long with 1,52 m (5') wide cast steel crawler pads and lubricated intermediate rollers. Each crawler is powered independently by two variable displacement hydraulic motors and includes two hydraulically powered pin actuators for fast installation and removal from carbody. Carbody mounted drive motors are connected to crawler final reduction via drive shafts. Crawlers provide ample tractive effort allowing counter-rotation with full rated load.

Maximum ground speed is 1,1 kph (0.7 mph).



## Attachments



### No. 55-79A Boom

The liftcrane is equipped with a 36,6 m (120') No. 55/79A tubular-chord boom consisting of a 6,1 m (20') No. 55 or No. 55A butt, 3,0 m (10') No. 55 or No. 55A insert, 6,1 m (20') No. 55 or No. 55A insert, 12,2 m (40') No. 55/79 transition insert with equalizer platform, and 9,1 m (30') No. 79A heavy-lift top with sixteen 762 mm (30") diameter roller bearing sheaves on one shaft. Includes rope guides, boom angle indicator, and a 27,2 t (30 USt) swivel hook and weight ball weighing 1 270 kgs (2,800 lbs) for 28 mm or 32 mm wire rope. The No. 55/79A boom utilizes steel suspension straps and Manitowoc's patented, exclusive FACT™ connection system.

Powered boom hinge system including cylinder, piping, operating controls, and locking device are standard.

Luffing jib preparation is standard.

- ▶ Optional: 6,1 m (20'), and 12,2 m (40') No. 79 boom inserts with steel boom suspension straps, and FACT™ connection system.
- ▶ Optional: 12,2 m (40') No. 55 or No. 55A boom insert with steel boom suspension straps, and FACT™ connection system.
- ▶ Optional: 12,2 m (40') No. 55 or No. 55A boom insert with luffing drum sheaves, steel boom suspension straps, and FACT™ connection system.
- ▶ Optional: Intermediate suspension, required for boom lengths of 109,7 m (360') or more.
- ▶ Optional: Detachable upper boom point with one 762 mm (30") diameter tapered roller bearing steel sheave with rope guard, for liftcrane use on heavy-lift boom top. (Same upper point used on Models 555, 777, 777T, 888, M-250, and 2250.)
- ▶ Optional: Extended upper boom point on boom 55/79A.

Utilize optional boom inserts in combination with the No. 55/79A basic boom for total lengths up to 121,9 m (400').



### No. 55 or No. 55A Boom

The liftcrane is equipped with a 36,6 m (120') No. 55 or No. 55A tubular-chord boom consisting of a 6,1 m (20') No. 55 or No. 55A butt, 3,0 m (10') No. 55 or No. 55A insert, 6,1 m (20') No. 55 or No. 55A insert, 12,2 m (40') No. 55 or No. 55A insert with equalizer platform, and 9,1 m (30') No. 55 or No. 55A heavy-lift top with sixteen 762 mm (30") diameter roller bearing

sheaves on one shaft. Includes rope guides, boom angle indicator, and a 27,2 mT (30 ton) swivel hook and weight ball weighing 1 270 kgs (2,800 lbs.). The No. 55 or No. 55A boom utilizes steel suspension straps and Manitowoc's patented, exclusive FACT™ connection system.

Powered boom hinge system including cylinder, piping, operating controls, and locking device are standard.

Luffing jib preparation is standard.

- ▶ Optional: 6,1 m (20'), 12,2 m (40') No. 55 or No. 55A boom inserts, and 12,2 m (40') No. 55 or No. 55A medium boom inserts with steel boom suspension straps, and FACT™ connection system.
- ▶ Optional: 12,2 m (40') No. 55 or No. 55A boom insert with luffing drum sheaves, steel boom suspension straps, and FACT™ connection system.
- ▶ Optional: Detachable upper boom point with one 762 mm (30") diameter tapered roller bearing steel sheave with rope guard, for liftcrane use on heavy-lift boom top. (Same upper point used on Models 555, 777, 777T, 888, M-250, and 2250.)
- ▶ Optional: Detachable upper boom point with one 762 mm (30") diameter tapered roller bearing steel sheave with rope guard, for liftcrane use on No. 55 boom top or 79A luffing jib top.

Utilize optional boom inserts in combination with the No. 55 or No. 55A basic boom for total lengths up to 97,5 m (320').



### No. 44 Luffing Jib

- ▶ Optional: Components to make up 21,3 m (70') basic luffing jib include a 12,2 m (40') No. 44 butt, 9,1 m (30') No. 44 top, 15,2 m (50') jib strut with 7 sheaves, 14,3 m (47') main strut with 7 sheaves, jib strut stop, luffing jib stop, main luffing strut backstay straps, basic luffing jib steel rigging straps, combination upper point and luffing jib raising wheel, luffing drum assembly, 495 m (1625') luffing drum wire rope, and wire rope guide(s) as required
- ▶ Optional: 3,0 m (10'), 6,1 m (20'), and 12,2 m (40') No. 44 inserts with steel boom suspension straps.

Utilize optional luffing jib inserts in combination with the No. 44 basic luffing jib for total lengths up to 73,1 m (240').

Note: Basic luffing jib 12,2 m (40') No. 44 boom butt and 9,1 m (30') No. 44 boom top can be used from 2250 liftcrane. Luffing jib also uses No. 44 boom

# specifications

inserts and straps from 2250 liftcrane for luffing jib lengths greater than 21,3 m (70').

6



## No. 79A Luffing Jib

- Optional: Components to make up 21,3 m (90') basic luffing jib includes a 6,1 m (20') No. 79A butt, 12,2 m (40') No. 79 insert, 9,1 m (30') No. 79A top, jib strut, main strut, main jib strut stop, luffing jib stop, main luffing strut backstay straps, basic luffing jib steel rigging straps, upper point, luffing jib raising dolly, luffing drum assembly, luffing drum wire rope, and wire rope guide(s) as required.
- Optional: 6,1 m (20'), and 12,2 m (40') No. 79 inserts with steel boom suspension straps, and FACT™ connection system.

Utilize optional luffing jib inserts in combination with the No. 79A basic luffing jib for total lengths up to 94,5 m (310').

Note: Basic luffing jib 9,1 m (30') No. 79A boom top can be used from No. 55-79A boom. Luffing jib also uses No. 79 boom inserts and straps from MAX-ER® 2000 liftcrane.



## No. 79A Fixed Jib

- Optional: Components to make up 15,2 m (50') basic fixed jib includes a 6,1 m (20') No. 79A butt, 9,1 m (30') No. 79A top, jib strut, backstay straps and jib support straps.
- Optional: 6,1 m (20'), and 12,2 m (40') No. 79 inserts with steel boom suspension straps, and FACT™ connection system.

Utilize optional fixed jib inserts in combination with the No. 79A basic fixed jib for total lengths up to 33,5 m (110').

Note: Basic fixed jib 9,1 m (30') No. 79A boom top can be used from No. 55-79A boom. Fixed jib also uses No. 79 boom inserts and straps from MAX-ER® 2000 liftcrane.



## The MAX-ER®

The MAX-ER® attachment components include:

One 12,2 m (40') No. 56 insert, added to increase the mast length to 42,7 m (140').

Two additional swing drives (for a total of four) mounted on the rotating module. Each swing drive is powered by a fixed-displacement hydraulic motor coupled to a planetary reduction gearbox and internal brake.

A wheeled or hanging MAX-ER® counterweight assembly attaches to the top of the mast by steel straps and to the rear of the upperworks by a shear frame and to the top of the moving mast by steel straps for the 12,1 m (40') counterweight position.

The hanging MAX-ER® counterweights is 18 m (59') behind the crane's centerline of rotation, and the wheeled MAX-ER® counterweight is 12,1 m (40') or 18 m (59') behind the crane's centerline of rotation.

The wheeled counterweight uses large off-road tires, which can be positioned for traveling or swinging. It also includes hydraulic support jacks and pads.

## Optional Equipment

- Optional: Self-erect system, includes: rotating bed jacking cylinders with pads, wireless controls, 91 t (100 ton) assembly block, crawler handling chains.

- Optional: Blocks and Hooks

27,2 t (30 USt) swivel hook and weight ball 1 270 kgs (2,800 lb) for 28 mm or 32 mm wire rope.

250 t (275 UST) hook block 3 969 kgs (8,750 lbs) with nine 76,2 cm (30") dia. roller bearing sheaves and duplex roller bearing swivel hook with hook latch and swivel lock for 28 mm or 32 mm wire rope.

317 t (350 UST) hook block 7892 kgs (17,400 lbs) with nine 76,2 cm (30") dia. roller bearing sheaves and duplex roller bearing swivel hook with hook latch and swivel lock for 28 mm or 32 mm wire rope.

410 t (450UST) hook block 9 661 kgs (21,300 lbs) with thirteen 76,2 cm (30") dia. roller bearing sheaves and duplex roller bearing swivel hook, hook latch, and swivel lock. For 28 mm 32 mm wire rope.

450 t (500 UST) hook block 11 113 kgs (24,500 lbs) with fifteen 76,2 cm (30") dia. roller bearing sheaves and duplex roller bearing swivel hook, hook latch and swivel lock for 28 mm or 32 mm wire rope.

600 t (660 UST) hook block 11 385 kgs (25,100 lbs) with fifteen 76,2 cm (30") dia. roller bearing sheaves and duplex roller bearing swivel hook, hook latch and swivel lock for 28 mm or 32 mm wire rope.

700 t (770 UST) hook block 12 972 kgs (28,600 lbs) with seventeen 76,2 cm (30") dia. roller bearing sheaves and duplex roller bearing swivel hook, hook latch and swivel lock for 28 mm or 32 mm wire rope.

- Optional: Preparation for MAX-ER®.

- ▶ Optional: Hydraulic Test Kit: required to properly-analyze the performance of the EPIC® control system.
- ▶ Optional: Service Interval Kits: for the regularly scheduled maintenance of general crane operations.
- ▶ Optional: Lighting Packages: consult Factory for available options.
- ▶ Optional: Special Paint – color(s) other than Manitowoc standard red and black.
- ▶ Optional: Custom vinyl decal(s) of customer name and/or logo from artwork supplied by customer.
- ▶ Optional: Export Packaging: basic crane, boom and jib sections. MAX-ER® export packaging available.

# outline dimensions

8

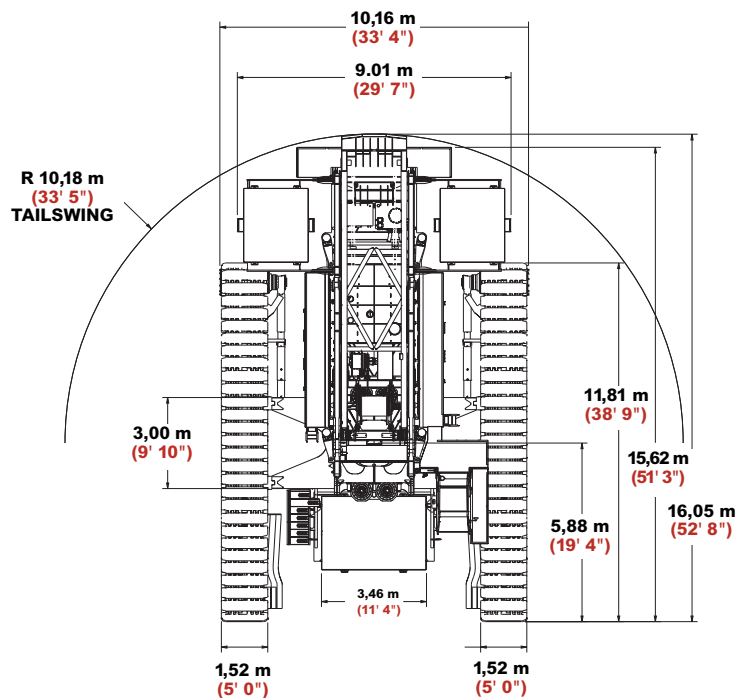
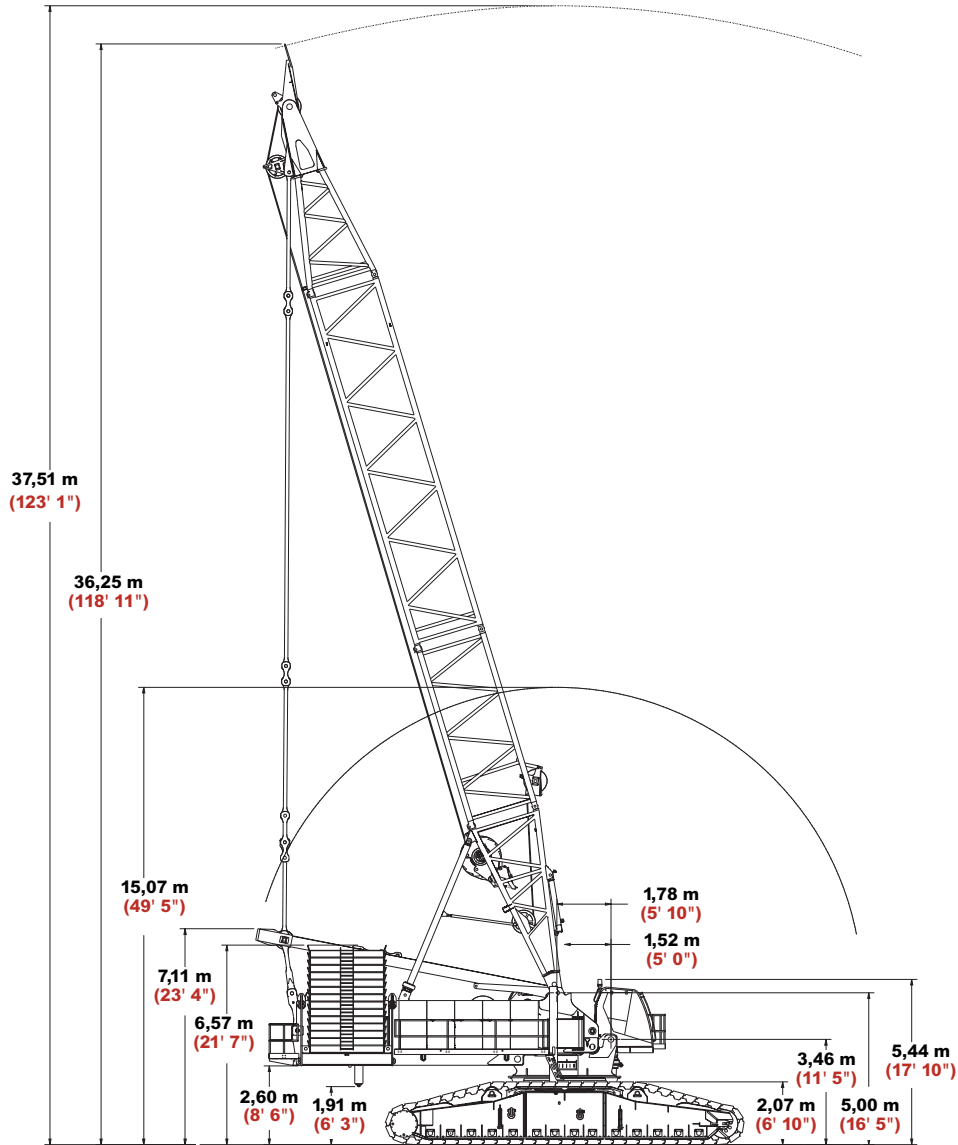

# outline dimensions

9

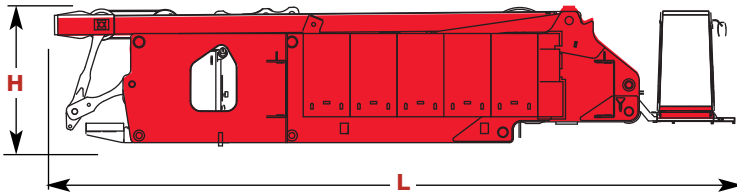

## Liftcrane

Length	13,59 m	44' 8"
Width	3,00 m	9' 10"
Height	2,69 m	8' 10"
Weight	47 370 kg	104,434 lb
Weight	40 068 kg	88,335 lb

Note: Weight 1 includes rotating bed rear section with pin pullers, counterweight, live mast, mast-hoist with wire rope, maximum hoist and whip lines on drums, Cummins QSX15 powerplant upperworks jacking system, full hydraulic fluid reservoir, and half tank of fuel.

Weight 2 is with upperworks jacking system removed.

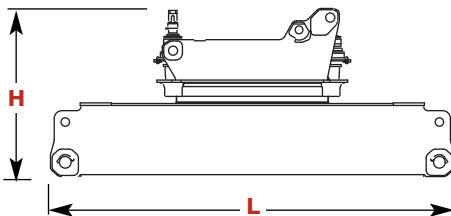

## Carbody & Rotating Bed

Length	7,89 m	25' 11"
Width	3,00 m	9'10"
Height	3,33 m	11' 0"
Weight	43 499 kg	95,900 lb

Note: Weight includes rotating bed adapter frame with bearing turntable, four swing drives, and carbody.

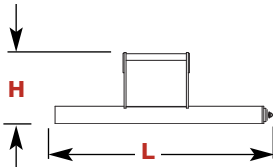

## Upperworks Jacks x 4

Length	3,29 m	10' 10"
Width	1,14 m	3' 9"
Height	0,31 m	1' 1"
Weight	1 826 kg	4,025 lb

Note: Shown in horizontal, retracted shipping position.

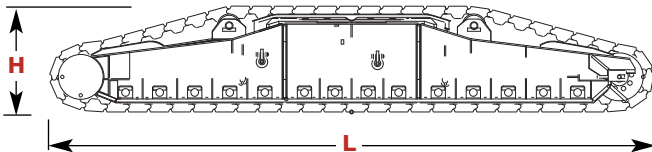

## Crawlers x 2

Length	11,81 m	38' 9"
Width	2,20 m	7' 3"
Height	2,07 m	6' 10"
Weight	40 031 kg	88,225 lb

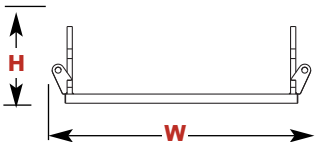

## Carbody Counterweight Tray x 2

Length	4,42 m	14' 6"
Width	2,39 m	7' 10"
Height	1,30 m	4' 4"
Weight	12 700 kg	28,000 lb

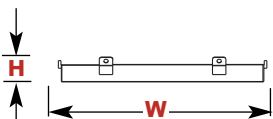

## Lower Counterweight x 6

Length	2,59 m	8' 6"
Width	3,56 m	11' 8"
Height	0,51 m	1' 8"
Weight	19 958 kg	44,000 lb

Option

model 18000





# outline dimensions

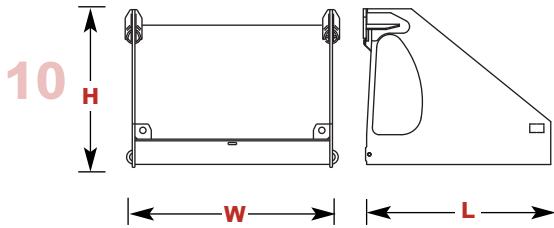

## Upper Counterweight Tray x 2

Length	2,84 m	9' 4"
Width	3,24 m	10' 8"
Height	2,38 m	7' 10"
Weight	5 465 kg	12,050 lb

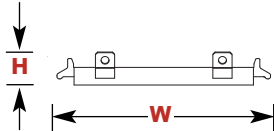

## Upper Counterweight x 28

Length	2,54 m	8' 4"
Width	2,61 m	8' 7"
Height	0,41 m	1' 4"
Weight	8 164 kg	18,000 lb

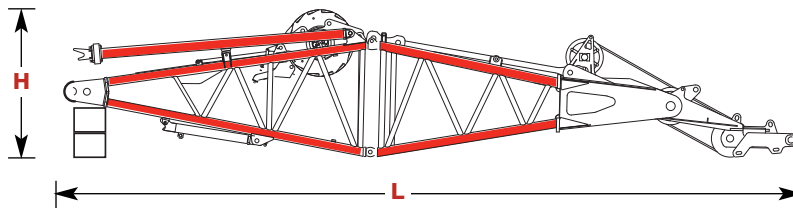

## No. 56 Mast Butt & Top Package, Drum, Wire Rope, Equalizer x 1

Length	15,11 m	49' 7"
Width	3,00 m	9' 10"
Height	2,79 m	9' 2"
Weight	26 251 kg	57,875 lb

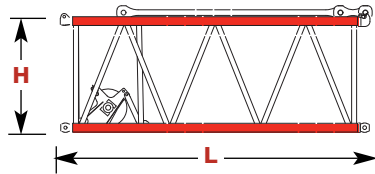

## No. 56 Mast Insert 6,1 m (20') & Straps x 1

Length	6,30 m	20' 8"
Width	3,00 m	9' 10"
Height	2,49 m	8' 2"
Weight	3 850 kg	8,490 lb

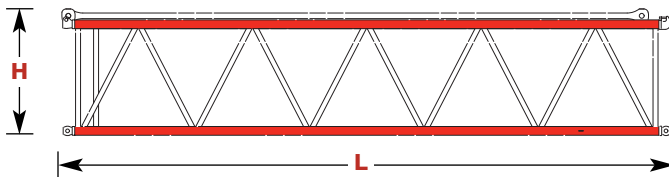

## No. 56 Mast Insert 12,2 m (40') & Straps x 1

Length	12,45 m	40' 10"
Width	3,00 m	9' 10"
Height	2,49 m	8' 2"
Weight	6 323 kg	13,940 lb

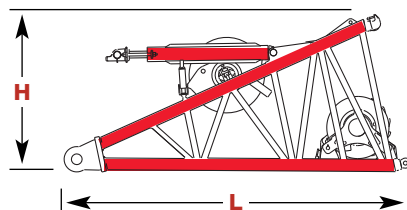

## No. 55 or No. 55A Boom Butt 6,1 m (20') with Drum, Rigging Winch & Wire Rope x 1

Length	6,62 m	21' 9"
Width	3,00 m	9' 10"
Height	3,10 m	10' 2"
Weight	26 251 kg	57,875 lb

# outline dimensions

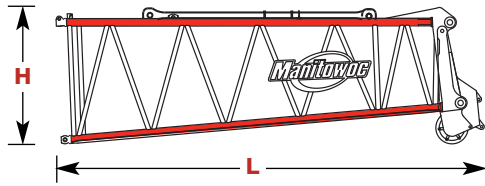

## No. 55 or No. 55A Boom Top 9,1 m (30') x 1

Length	10,09 m	33' 2"
Width	3,00 m	9' 10"
Height	3,10 m	10' 2"
Weight	17137 kg	37,781 lb

11

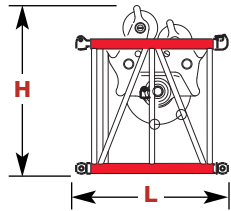

## No. 55 or No. 55A Boom Insert 3,0 m (10') with Drum & Wire Rope x 1

Length	6,35 m	20' 10"
Width	3,00 m	9' 10"
Height	3,10 m	10' 2"
Weight	16,311 kg	35,960 lb

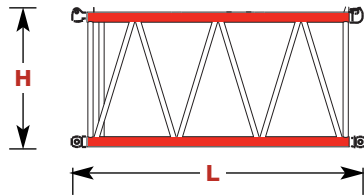

## No. 55 or No. 55A Boom Insert 6,1 m (20') x 1

Length	6,35 m	20' 10"
Width	3,00 m	9' 10"
Height	3,10 m	10' 2"
Weight	4 860 kg	10,715 lb

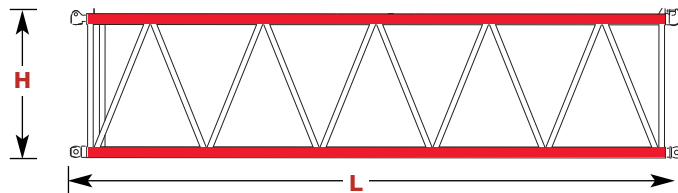

## No. 55 or No. 55A Boom Insert 12,2 m (40') x 1

Length	12,37 m	40' 7"
Width	3,00 m	9' 10"
Height	3,10 m	10' 2"
Weight	8 384 kg	18,485 lb

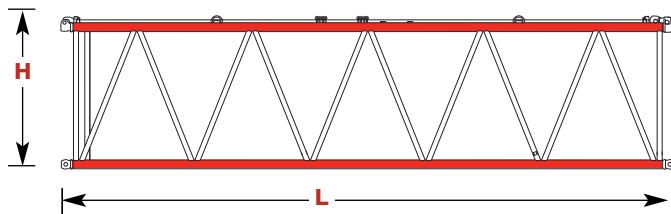

## No. 55/79A Transition Insert & Straps 12,2 m (40') x 1

Length	12,37 m	40' 7"
Width	3,00 m	9' 10"
Height	3,10 m	10' 2"
Weight	8 908 kg	19,640 lb

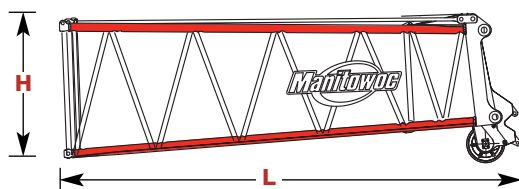

## No. 79A Boom Top 9,1 m (30') x 1

Length	10,05 m	33' 0"
Width	3,00 m	9' 10"
Height	3,10 m	10' 2"
Weight	12 625 kg	27,835 lb

Option

# outline dimensions

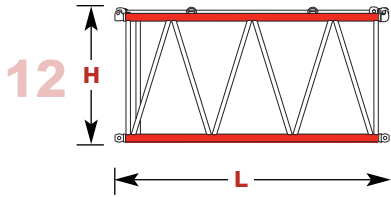

<b>No. 79 Boom Insert 6,1 m (20') x 1</b>		
Length	6,27 m	20' 7"
Width	3,00 m	9' 10"
Height	3,09 m	10' 2"
Weight	3 553 kg	7,835 lb

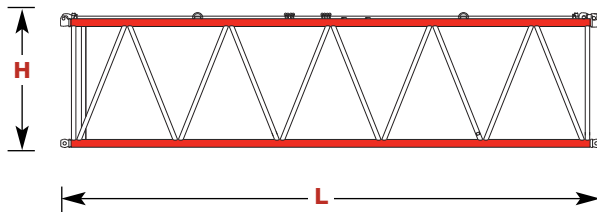

<b>No. 79 Boom Insert 12,2 m (40') x 1</b>		
Length	12,37 m	40' 7"
Width	3,00 m	9' 10"
Height	3,09 m	10' 2"
Weight	5 978 kg	13,180 lb

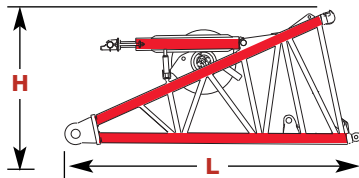

<b>No. 79 Luffing Jib Butt 6,1 m (20') x 1</b>		
Length	6,63 m	21' 9"
Width	3,00 m	9' 10"
Height	3,09 m	10' 2"
Weight	13 527 kg	29,822 lb

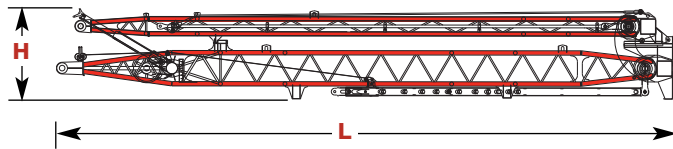

<b>No. 79 Luffing Jib Main Masts 12,2 m (40') x 1</b>		
Length	16,15 m	53' 0"
Width	2,51 m	8' 3"
Height	2,36 m	7' 9"
Weight	10 544 kg	23,245 lb

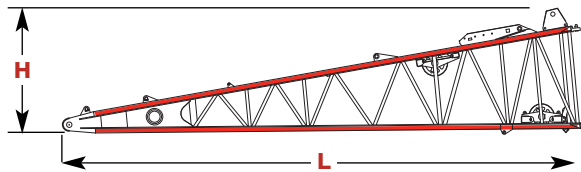

<b>No. 44 Luffing Jib Butt 12,2 m (40') x 1</b>		
Length	12,78 m	41' 11"
Width	3,00 m	9' 10"
Height	3,00 m	9' 10"
Weight	5 194 kg	11,450 lb

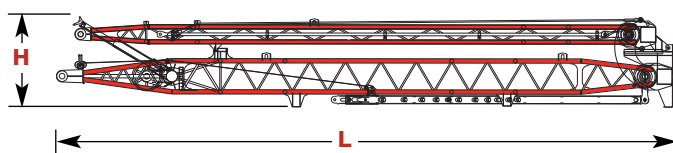

<b>No. 44 Luffing Jib Masts 12,2 m (40') x 1</b>		
Length	16,15 m	53' 0"
Width	2,51 m	8' 3"
Height	2,36 m	7' 9"
Weight	10 544 kg	23,245 lb

Option

# outline dimensions

13

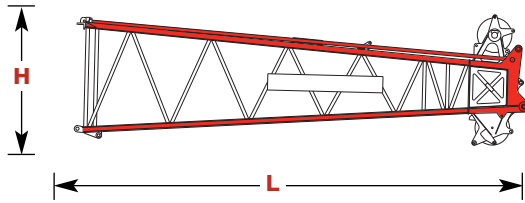

**No. 44 Boom Top 9,1 m (30') & Wire Rope Guide, Straps, Lower Point x 1**

Length	10,06 m	33' 0"
Width	2,59 m	8' 6"
Height	2,90 m	9' 6"
Weight	5 657 kg	12,475 lb

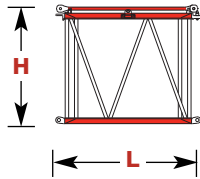

**No. 44 Luffing Jib Insert 3,0 m (10') x 1**

Length	3,23 m	10' 7"
Width	2,59 m	8' 6"
Height	2,59 m	8' 6"
Weight	857 kg	1,890 lb

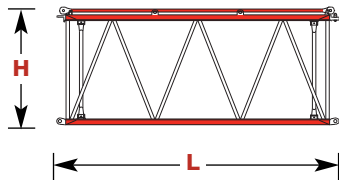

**No. 44 Luffing Jib Insert 6,1 m (20') x 1**

Length	6,28 m	20' 7"
Width	2,59 m	8' 6"
Height	2,59 m	8' 6"
Weight	1 458 kg	3,215 lb

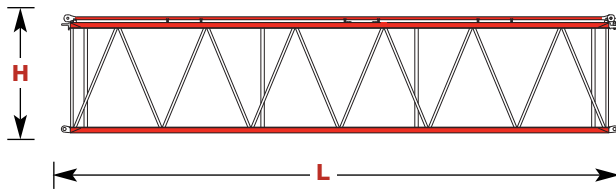

**No. 44 Luffing Jib Insert 12,2 m (40') x 1**

Length	12,38 m	40' 7"
Width	2,59 m	8' 6"
Height	2,59 m	8' 6"
Weight	2 458 kg	5,420 lb

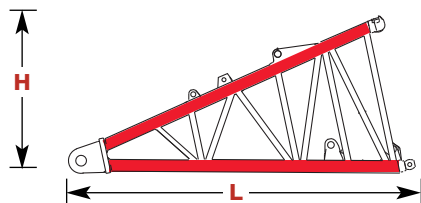

**No. 79A Fixed Jib Butt 6,1 m (20') x 1**

Length	6,52 m	21' 5"
Width	3,00 m	9' 10"
Height	3,02 m	9' 11"
Weight	4 482 kg	9,880 lb

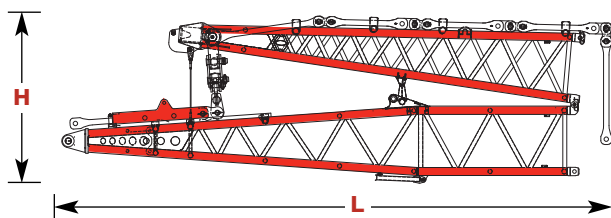

**No. 79A Fixed Jib Strut 12,2 m (40') x 1**

Length	9,61 m	31' 6"
Width	2,97 m	9' 9"
Height	2,92 m	9' 7"
Weight	622 kg	16,802 lb

Option

# crane assembly

14

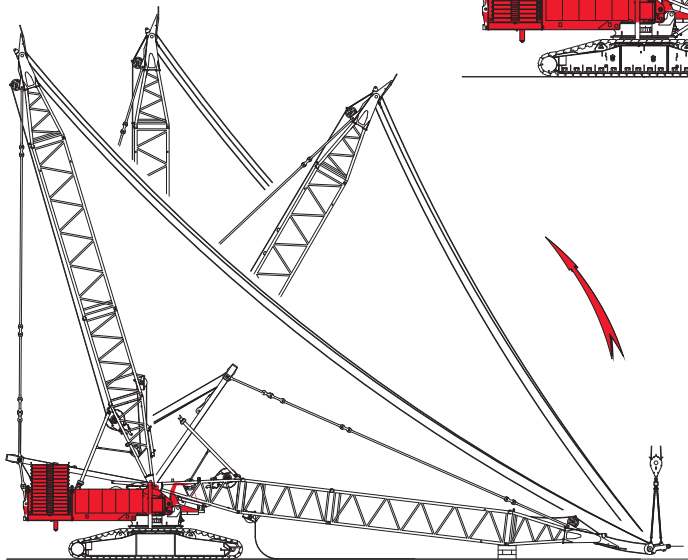
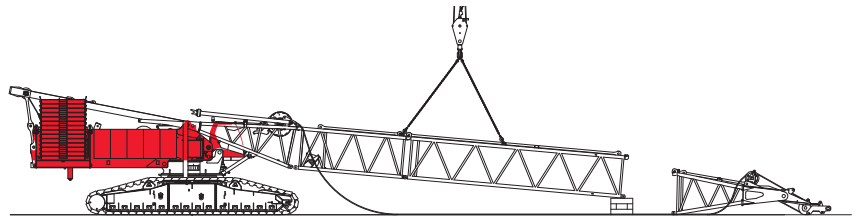
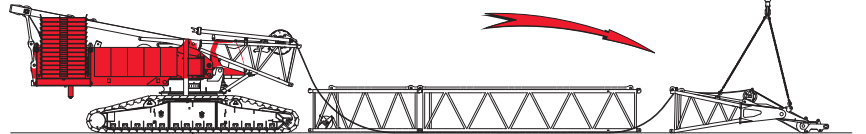
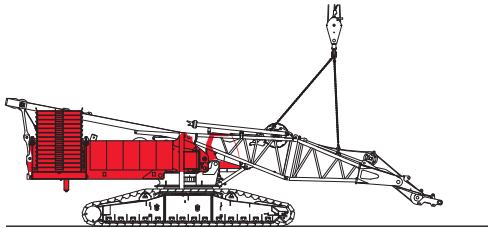
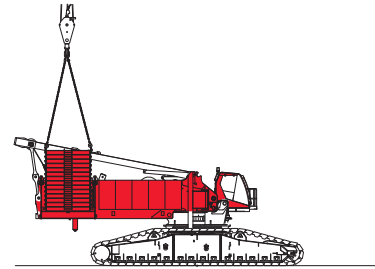
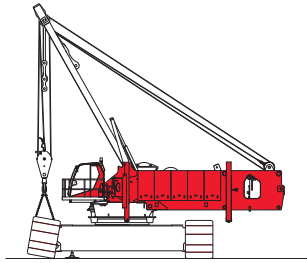
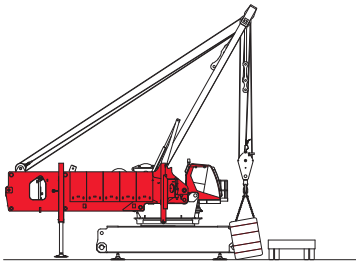
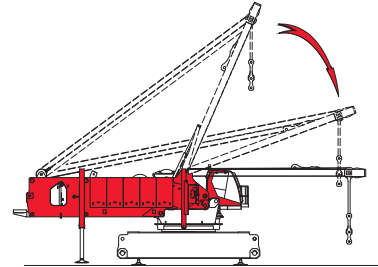
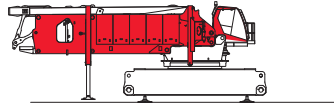
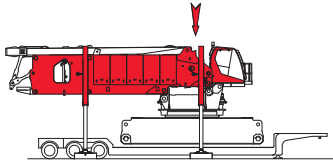
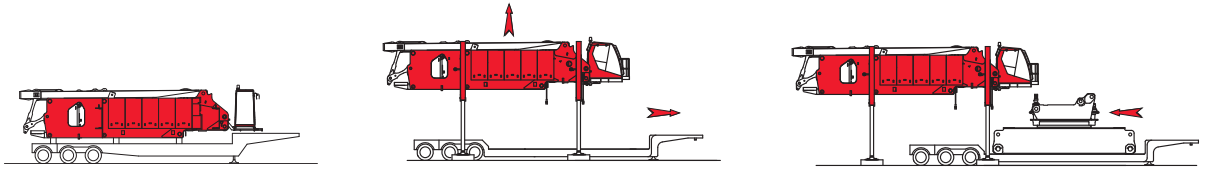



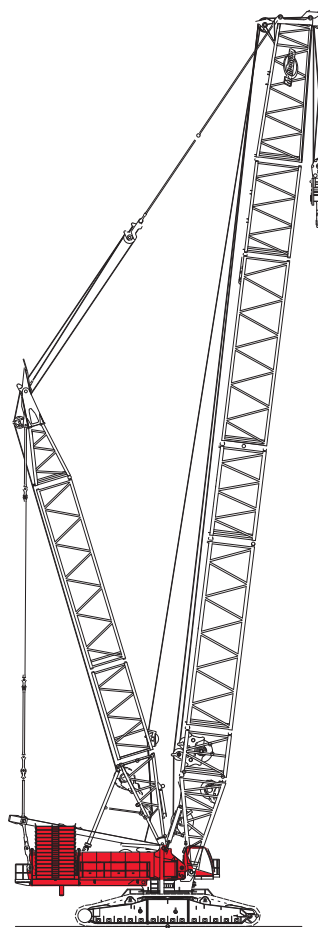
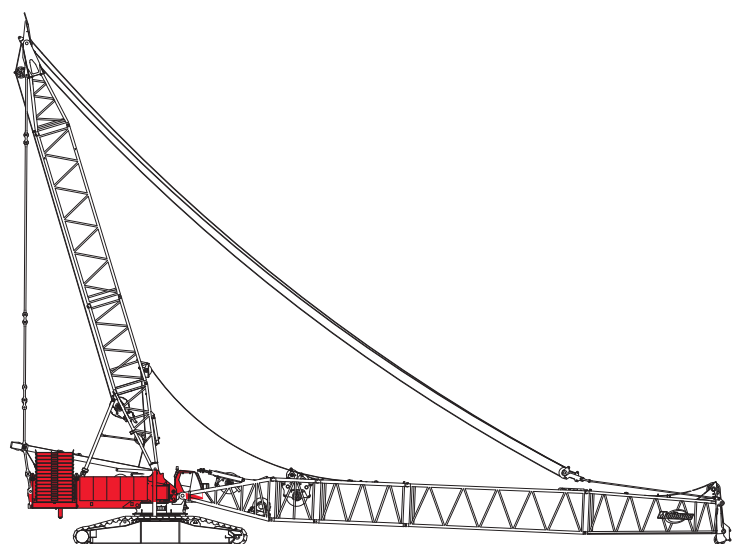
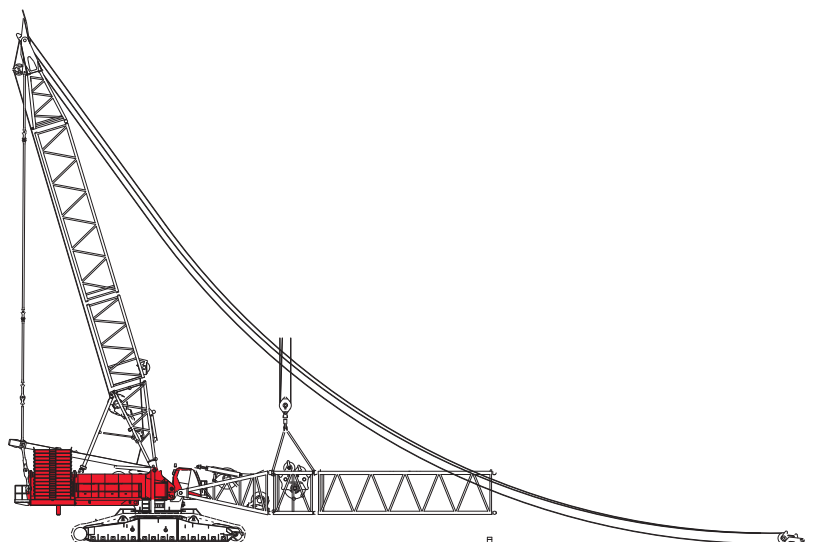
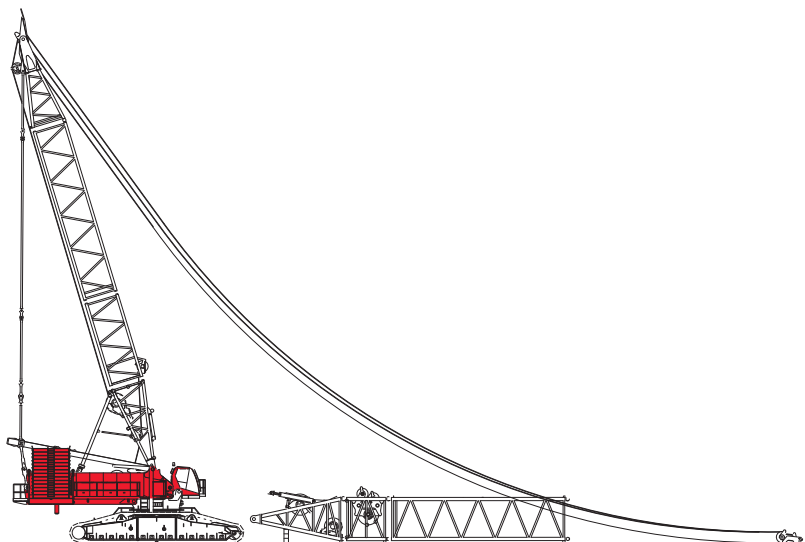

# performance data

16

## Wire Rope Lengths - Tandem Drums - 28 mm Hoist Line Boom No. 55 or No. 55A

Boom or Boom and Fixed Jib Length	Whip Line				Hoist Line				Total Parts of Line
	Drum 3 (1 Part of Line)		Drum 3 (2 Parts of Line)		Drum 1		Drum 2		
	m	(ft)	m	(ft)	m	(ft)	m	(ft)	
36,6 (120)	91	(300)	130	(425)	579	(1900)	579	(1900)	28
42,7 (140)	99	(325)	145	(475)	671	(2200)	671	(2200)	28
48,8 (160)	114	(375)	168	(550)	762	(2500)	762	(2500)	28
54,9 (180)	122	(400)	183	(600)	853	(2800)	853	(2800)	28
61,0 (200)	137	(450)	206	(675)	853	(2800)	853	(2800)	24
67,1 (220)	152	(500)	221	(725)	914	(3000)	914	(3000)	24
73,2 (240)	160	(525)	236	(775)	975	(3200)	975	(3200)	24
79,2 (260)	175	(575)	259	(850)	975	(3200)	975	(3200)	20
85,3 (280)	183	(600)	274	(900)	975	(3200)	975	(3200)	20
91,4 (300)	198	(650)	297	(975)	975	(3200)	975	(3200)	16
97,5 (320)	213	(700)	312	(1025)	975	(3200)	975	(3200)	16

NOTE: Above hoist line lengths are based on tandem drums both reeved to the main load block. Each drum is dead-ended in main load block reeving. Total parts of line requires using both drums 1 and 2. Hoist and whip line lengths will allow hook to touch ground. When block travel below ground is required, add additional rope equal to parts of the line times the added travel distance. Hoisting distance or line pull may be limited when block travel below ground is required.

## Hoist Reeving for Main Load Block Two Lead Lines - 28 mm Boom No. 55 or No. 55A

No. Parts of Line	Maximum Load kg	Maximum Load (lb)
8	130 180	287,000
12	195 270	430,500
16	260 360	574,000
20	325 500	717,600
24	390 540	861,000
28	455 600	1,004,600

## Wire Rope Lengths - Single Hoist Drum - 28 mm Hoist Line Boom No. 55 or No. 55A

Boom Length	Whip Line - Drum 2 or 3				Hoist Line - Drum 1		Maximum Parts of Line For Full Hoisting Range
	1 Part		2 Part				
	m	(ft)	m	(ft)	m	(ft)	
36,6 (120)	91	(300)	130	(425)	1189	(3900)	30
42,7 (140)	99	(325)	145	(475)	1372	(4500)	30
48,8 (160)	114	(375)	168	(550)	1463	(4800)	28
54,9 (180)	122	(400)	183	(600)	1463	(4800)	24
61,0 (200)	137	(450)	206	(675)	1463	(4800)	22
67,1 (220)	152	(500)	221	(725)	1463	(4800)	20
73,2 (240)	160	(525)	236	(775)	1463	(4800)	18
79,2 (260)	175	(575)	259	(850)	1463	(4800)	16
85,3 (280)	183	(600)	274	(900)	1463	(4800)	14
91,4 (300)	198	(650)	297	(975)	1463	(4800)	14
97,5 (320)	213	(700)	312	(1025)	1463	(4800)	12

NOTE: Above hoist line lengths are based on single part lead line. Hoist and whip line lengths will allow hook to touch ground. When block travel below ground is required, add additional rope equal to parts of the line times the added travel distance. Hoisting distance or line pull may be limited when block travel below ground is required.

## Hoist Reeving for Main Load Block Single Lead Line - 28 mm Boom No. 55 or No. 55A

No. Parts of Line	Maximum Load kg	Maximum Load (lb)
2	32 520	71,700
4	65 090	143,500
6	97 610	215,200
8	130 180	287,000
10	162 750	358,800
12	195 270	430,500
14	227 840	502,300
16	258 000	568,800
18	287 440	633,700
20	316 290	697,300
22	344 550	759,600
24	372 260	820,700
26	399 430	880,600
28	426 060	939,300
30	452,600	996,800

model 18000



# performance data

17

## Wire Rope Lengths - Tandem Drums - 32 mm Hoist Line Boom No. 55 or No. 55A

Boom Length	Whip Line				Hoist Line				Total Parts of Line
	Drum 3 (1 Part of Line)		Drum 3 (2 Parts of Line)		Drum 1		Drum 2		
	m	(ft)	m	(ft)	m	(ft)	m	(ft)	
36,6 (120)	91	(300)	130	(425)	579	(1900)	579	(1900)	28
42,7 (140)	99	(325)	145	(475)	579	(1900)	579	(1900)	24
48,8 (160)	114	(375)	168	(550)	671	(2200)	671	(2200)	24
54,9 (180)	122	(400)	183	(600)	671	(2200)	671	(2200)	20
61,0 (200)	137	(450)	206	(675)	701	(2300)	701	(2300)	20
67,1 (220)	152	(500)	221	(725)	701	(2300)	701	(2300)	16
73,2 (240)	160	(525)	236	(775)	701	(2300)	701	(2300)	16
79,2 (260)	175	(575)	259	(850)	732	(2400)	732	(2400)	16
85,3 (280)	183	(600)	274	(900)	792	(2600)	792	(2600)	16
91,4 (300)	198	(650)	297	(975)	792	(2600)	792	(2600)	12
97,5 (320)	213	(700)	312	(1025)	792	(2600)	792	(2600)	12

NOTE: Above hoist line lengths are based on tandem drums both reeved to the main load block. Each drum is dead-ended in main load block reeving. Total parts of line requires using both drums 1 and 2. Hoist and whip line lengths will allow hook to touch ground. When block travel below ground is required, add additional rope equal to parts of the line times the added travel distance. Hoisting distance or line pull may be limited when block travel below ground is required.

## Hoist Reeving for Main Load Block Two Lead Lines - 32 mm Boom No. 55 or No. 55A

No. Parts of Line	Maximum Load kg	Maximum Load (lb)
8	177 080	390,400
12	265 620	585,600
16	354 160	780,800
20	442 710	976,000
24	531 250	1,171,200
28	600 000	1,322,800

## Wire Rope Lengths - Single Hoist Drum - 32 mm Hoist Line Boom No. 55 or No. 55A

Boom Length	Whip Line - Drum 2 or 3				Hoist Line - Drum 1		Maximum Parts of Line For Full Hoisting Range
	1 Part		2 Part				
	m	(ft)	m	(ft)	m	(ft)	
36,6 (120)	91	(300)	130	(425)	1128	(3700)	28
42,7 (140)	99	(325)	145	(475)	1128	(3700)	24
48,8 (160)	114	(375)	168	(550)	1128	(3700)	20
54,9 (180)	122	(400)	183	(600)	1128	(3700)	18
61,0 (200)	137	(450)	206	(675)	1128	(3700)	16
67,1 (220)	152	(500)	221	(725)	1128	(3700)	14
73,2 (240)	160	(525)	236	(775)	1128	(3700)	14
79,2 (260)	175	(575)	259	(850)	1128	(3700)	12
85,3 (280)	183	(600)	274	(900)	1128	(3700)	12
91,4 (300)	198	(650)	297	(975)	1128	(3700)	10
97,5 (320)	213	(700)	312	(1025)	1128	(3700)	10

NOTE: Above hoist line lengths are based on single part lead line. Hoist and whip line lengths will allow hook to touch ground. When block travel below ground is required, add additional rope equal to parts of the line times the added travel distance. Hoisting distance or line pull may be limited when block travel below ground is required.

## Hoist Reeving for Main Load Block Single Lead Line - 32 mm Boom No. 55 or No. 55A

No. Parts of Line	Maximum Load kg	Maximum Load (lb)
2	44 270	97,600
4	88 540	195,200
6	132 810	292,800
8	177 080	390,400
10	221 350	488,000
12	265 620	585,600
14	309 890	683,200
16	350 900	773,600
18	390 950	861,900
20	430 190	948,400
22	468 650	1,033,200
24	506 350	1,116,300
26	543 270	1,197,700
28	579 400	1,277,500

model 18000



# performance data

18

## Wire Rope Specifications 5:1 Safety Factor - 32 mm Hoist Line - Boom No. 55 or No. 55A

Function	Rotation Resistant, Right Hand Lang Lay Wire Rope with Spelter Button (except 719425) and Pad Eye		
	Hoist Line (Drum 1)	Hoist or Whip Line (Drum 2)	Whip Line (Drum 3)
MCC Part Number	A06005	A06005	719425
Size Wire Rope	32 mm	32 mm	28 mm
Minimum Breaking Strength	110 680 kg (244,000 lb)	110 680 kg (244,000 lb)	81 370 kg (179,400 lb)
Maximum Load Per Line		22 140 kg (48,800 lb)	13 610 kg (30,000 lb)
Approximate Weight	5.57 kg/m (3.74 lb/ft)	5.57 kg/m (3.74 lb/ft)	4.11 kg/m (2.76 lb/ft)

## Maximum Spooling Capacities

Drum 1 (Hoist Line) 32 mm Wire Rope*	1 015 m (3,330 ft) 9 Layers
Drum 2 (Hoist or Whip Line) (32 mm) Wire Rope*	1 015 m (3,330 ft) 9 Layers
Drum 3 (Whip Line) 28 mm Wire Rope	579 m (1,900 ft) 8 Layers

\*7 m (23 ft) is deducted from maximum spooling capacities for 3 dead wraps per drum.

Refer to Drum and Lagging Chart No. 8512-A and Load Block Reeving Folio No. 2032

## Wire Rope Lengths - Single Hoist Drum - 28 mm Hoist Line Boom No. 55-79A

Boom Length	Whip Line - Drum 2 or 3				Hoist Line - Drum 1		Maximum Parts of Line For Full Hoisting Range
	1 Part		2 Part				
m (ft)	m	(ft)	m	(ft)	m	(ft)	
36,6 (120)	91	(300)	130	(425)	1189	(3900)	30
42,7 (140)	99	(325)	145	(475)	1372	(4500)	30
48,8 (160)	114	(375)	168	(550)	1463	(4800)	28
54,9 (180)	122	(400)	183	(600)	1463	(4800)	24
61,0 (200)	137	(450)	206	(675)	1463	(4800)	22
67,1 (220)	152	(500)	221	(725)	1463	(4800)	20
73,2 (240)	160	(525)	236	(775)	1463	(4800)	18
79,2 (260)	175	(575)	259	(850)	1463	(4800)	16
85,3 (280)	183	(600)	274	(900)	1463	(4800)	14
91,4 (300)	198	(650)	297	(975)	1463	(4800)	12
97,5 (320)	213	(700)	312	(1025)	1463	(4800)	12
103,6 (340)	221	(725)	328	(1075)	1463	(4800)	10
109,7 (360)	236	(775)	351	(1150)	1463	(4800)	10
115,8 (380)	244	(800)	366	(1200)	1463	(4800)	8
121,9 (400)	259	(850)	389	(1275)	1463	(4800)	8

NOTE: Hoist and whip line lengths will allow hook to touch ground. When block travel below ground is required, add additional rope equal to parts of the line times the added travel distance. Hoisting distance or line pull may be limited when block travel below ground is required.

## Hoist Reeving for Main Load Block Single Lead Line - 28 mm Boom No. 55-79A

No. Parts of Line	Maximum Load	
	kg	(lb)
2	32 520	71,700
4	65 090	143,500
6	97 610	215,200
8	130 180	287,000
10	162 750	358,800
12	195 270	430,500
14	227 840	502,300
16	258 000	568,800
18	287 440	633,700
20	316 290	697,300
22	344 550	759,600
24	372 260	820,700
26	399 430	880,600
28	426 060	939,300
30	453 500	1,000,000

# performance data

## Wire Rope Specifications 5:1 Safety Factor - 28 mm Boom No. 55 or No. 55A and Boom No. 55-79A

Function	Rotation Resistant, Right Hand Lang Lay Wire Rope with Pad Eye		
	Hoist Line (Drum 1)	Hoist or Whip Line (Drum 2)	Whip Line (Drum 3)
MCC Part Number	719425	719425	719425
Size Wire Rope	28 mm	28 mm	28 mm
Minimum Breaking Strength	81 370 kg (179,400 lb)	81 370 kg (179,400 lb)	81 370 kg (179,400 lb)
Maximum Load Per Line		16 240 kg (35,800 lb)	13 610 kg (30,000 lb)
Approximate Weight	4.11 kg/m (2.76 lb/ft)	4.11 kg/m (2.76 lb/ft)	4.11 kg/m (2.76 lb/ft)

## Maximum Spooling Capacities

Drum 1 (Hoist Line) 28 mm Wire Rope*	1 440 m (4,723 ft) 11 Layers
Drum 2 (Hoist or Whip Line) (28 mm) Wire Rope*	1 440 m (4,723 ft) 11 Layers
Drum 3 (Whip Line) 28 mm Wire Rope	579 m (1,900 ft) 8 Layers

\*7 m (23 ft) is deducted from maximum spooling capacities for 3 dead wraps per drum.

Refer to Drum and Lagging Chart No. 8512-A and Load Block Reeving Folio No. 2003 for Boom No. 55 or 55A.

Refer to Drum and Lagging Chart No. 8512-A and Load Block Reeving Folio No. 2032 for Boom No. 55-79A.

19

## Drum And Lagging Chart - Liftcrane

Application	Drum Number and Location	Drum Part Number	Drum Type	Drum Diameter	Drum Width	Grooved Lagging Part Number	Lagging Diameter	Minimum Wire Rope Size
Hoist	Drum 1 (Boom Insert)	A05163	Bare	645 mm (25-3/8")	1248 mm (49-1/8")	A05084	714 mm (28-1/8")	28 mm
						A05085	714 mm (28-1/8")	32 mm
Hoist or Whip	Drum 2 (Boom Butt)	A05163	Bare	645 mm (25-3/8")	1248 mm (49-1/8")	A05084	714 mm (28-1/8")	28 mm
						A05085	714 mm (28-1/8")	32 mm
Whip	Drum 3 (Rotating Bed)	A05302	Grooved	641 mm (25-1/4")	822 mm (32-3/8")			28 mm

## Drum Identification

Drum Number	Function
1	Main Load Drum - Standard
2	Main/Auxiliary Load Drum - Standard
3	Whip Hoist - Standard
4	Boom Hoist - Standard
5	Mast Hoist - Standard
6	Luffing Jib Drum - Optional
7	Rigging Winch - Optional (not shown, located in Butt)

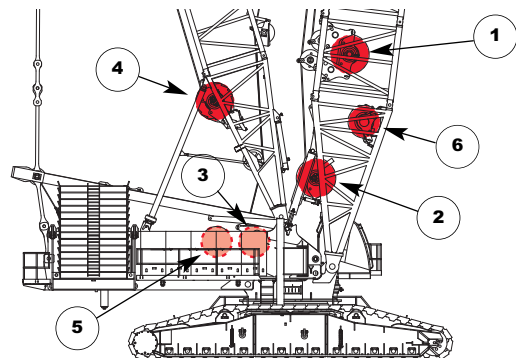



# performance data

20

## Wire Rope Lengths - Single Hoist Drum - 32 mm Hoist Line Boom No. 55-79A

Boom Length	Whip Line - Drum 2 or 3				Hoist Line - Drum 1		Maximum Parts of Line For Full Hoisting Range
	1 Part		2 Part				
	m	(ft)	m	(ft)	m	(ft)	
36,6 (120)	91	(300)	130	(425)	884	(2900)	22
42,7 (140)	99	(325)	145	(475)	1036	(3400)	22
48,8 (160)	114	(375)	168	(550)	1067	(3500)	20
54,9 (180)	122	(400)	183	(600)	1097	(3600)	18
61,0 (200)	137	(450)	206	(675)	1097	(3600)	16
67,1 (220)	152	(500)	221	(725)	1097	(3600)	14
73,2 (240)	160	(525)	236	(775)	1128	(3700)	14
79,2 (260)	175	(575)	259	(850)	1128	(3700)	12
85,3 (280)	183	(600)	274	(900)	1128	(3700)	10
91,4 (300)	198	(650)	297	(975)	1128	(3700)	10
97,5 (320)	213	(700)	312	(1025)	1128	(3700)	10
103,6 (340)	221	(725)	328	(1075)	1128	(3700)	8
109,7 (360)	236	(775)	351	(1150)	1128	(3700)	6
115,8 (380)	244	(800)	366	(1200)	1128	(3700)	6
121,9 (400)	259	(850)	389	(1275)	1128	(3700)	6

NOTE: Hoist and whip line lengths will allow hook to touch ground. When block travel below ground is required, add additional rope equal to parts of the line times the added travel distance. Hoisting distance or line pull may be limited when block travel below ground is required.

## Wire Rope Specifications 5:1 Safety Factor - 32 mm Hoist Line - Boom No. 55-79A

Function	Rotation Resistant, Right Hand Lang Lay Wire Rope with Spelter Button (except 719425) and Pad Eye		
	Hoist Line (Drum 1)	Hoist or Whip Line (Drum 2)	Whip Line (Drum 3)
	MCC Part Number	A06005	A06005
Size Wire Rope	32 mm	32 mm	28 mm
Minimum Breaking Strength	110 680 kg (244,000 lb)	110 680 kg (244,000 lb)	81 370 kg (179,400 lb)
Maximum Load Per Line		22 140 kg (48,800 lb)	13 610 kg (30,000 lb)
Approximate Weight	5.57 kg/m (3.74 lb/ft)	5.57 kg/m (3.74 lb/ft)	4.11 kg/m (2.76 lb/ft)

## Maximum Spooling Capacities

Drum 1 (Hoist Line) 32 mm Wire Rope*	1 015 m (3,330 ft) 9 Layers
Drum 2 (Whip Line) 32 mm Wire Rope*	1 015 m (3,330 ft) 9 Layers
Drum 3 (Whip Line) 28 mm Wire Rope	579 m (1,900 ft) 8 Layers

\*7 m (23 ft) is deducted from maximum spooling capacities for 3 dead wraps per drum.

Refer to Drum and Lagging Chart No. 8512-A and Load Block Reeving Folio No. 2032

## Hoist Reeving for Main Load Block Single Lead Line - 32 mm Boom No. 55-79A

No. Parts of Line	Maximum Load	
	kg	(lb)
2	44 270	97,600
4	88 540	195,200
6	132 810	292,800
8	177 080	390,400
10	221 350	488,000
12	265 620	585,600
14	309 890	683,200
16	350 900	773,600
18	390 950	861,900
20	430 190	948,400
22	453 500	1,000,000

## Working Weight

	kg (lb)
30,5 m (100') No. 56 Mast with 36,6 m (120') No. 55 or No. 55A Main Boom, Upper Boom Point, 661 t (600 US) hook block.	686 611 (1,513,720)
30,5 m (100') No. 56 Mast with 36,6 m (120') No. 55/79A Main Boom Upper Boom Point, 454 t (500 US) hook block.	670 831 (1,478,930)

Typical working weight includes hydraulic reservoir full, fuel half-full, drums with standard lengths of wire rope, upper boom point and 27 t (30 US) hook and weight ball.

## Hoist Reeving for Jib Load Block Single Lead Line - 28 mm Boom No. 55-79A and No. 55\* or No. 55A\*

No. Parts of Line	Maximum Load	
	kg	(lb)
2	32 520	71,700
4	65 090	143,500
6	97 610	215,200
8	130 180	287,000
10	162 750	358,800
12	193 410	426,400
14	223 440	492,600
16	350 900	551,200
18*	284 580*	627,400*
20*	295 000*	650,400*

\* Only for Boom No. 55 or No. 55A with fixed jib 79A

# performance data

21

## Wire Rope Lengths - 28 mm Hoist Line Liftcrane - Luffing Jib No. 44 on Boom No. 55-79A

Boom Length Luffing Jib Length	Whip Line - Drum 2 or 3			
	1 Part		2 Part	
	m	(ft)	m	(ft)
64,0 (210)	146	(480)	221	(725)
67,1 (220)	152	(500)	229	(750)
70,1 (230)	158	(520)	236	(775)
73,2 (240)	165	(540)	251	(825)
76,2 (250)	171	(560)	259	(850)
79,2 (260)	177	(580)	267	(875)
73,2 (270)	183	(600)	274	(900)
79,2 (280)	189	(620)	282	(925)
85,3 (290)	195	(640)	290	(950)
91,4 (300)	201	(660)	305	(1000)
94,5 (310)	207	(680)	312	(1025)
97,5 (320)	213	(700)	320	(1050)
100,6 (330)	219	(720)	328	(1075)
103,6 (340)	226	(740)	335	(1100)
106,7 (350)	232	(760)	343	(1125)
109,7 (360)	238	(780)	358	(1175)
112,8 (370)	244	(800)	366	(1200)
115,8 (380)	250	(820)	373	(1225)
118,9 (390)	256	(840)	381	(1250)
121,9 (400)	262	(860)	389	(1275)
125,0 (410)	268	(880)	404	(1325)
128,0 (420)	274	(900)	411	(1350)
131,1 (430)	280	(920)	419	(1375)
134,1 (440)	287	(940)	427	(1400)
137,2 (450)	293	(960)	434	(1425)
140,2 (460)	299	(980)	442	(1450)
143,3 (470)	305	(1000)	457	(1500)
146,3 (480)	311	(1020)	465	(1525)
149,4 (490)	317	(1040)	472	(1550)
152,4 (500)	323	(1060)	480	(1575)
155,5 (510)	329	(1080)	488	(1600)
158,5 (520)	335	(1100)	495	(1625)

NOTE: Whip line lengths given in table will allow hook to touch ground. When hook travel below ground is required, add additional rope equal to parts of the line times the added travel distance. Hoisting distance or line pull may be limited when block travel below ground is required.

## Wire Rope Lengths - 28 mm Hoist Line Liftcrane - Luffing Jib No. 44 on Boom No. 55-79A Hoist Line Drum Wire 1280 m (4,200 ft)

Luffing Jib m (ft)	Boom Length m (ft)							
	42,7 (140)	48,8 (160)	54,9 (180)	61,0 (200)	67,1 (220)	73,2 (240)	79,2 (260)	85,4 (280)
21,3 (70)	16	16	14	14	12	12	10	8
24,4 (80)	16	16	14	12	12	10	10	8
27,4 (90)	14	14	12	12	12	10	8	8
30,5 (100)	14	14	12	10	10	10	8	8
33,5 (110)	12	12	10	10	10	8	8	6
36,6 (120)	10	10	10	10	10	8	6	6
39,6 (130)	10	10	10	8	8	8	6	6
42,7 (140)	10	10	10	8	8	8	6	6
45,7 (150)	8	8	8	8	8	6	6	6
48,8 (160)	8	8	8	8	6	6	6	6
51,8 (170)	8	8	8	6	6	6	8	4
54,9 (180)	8	8	6	6	6	6	4	4
57,9 (190)	6	6	6	6	6	6	4	4
61,0 (200)	6	6	6	6	6	4	4	4
64,0 (210)	6	6	6	6	4	4	4	4
67,1 (220)	6	6	6	4	4	4	4	4
70,1 (230)	4	4	4	4	4	4	4	4
73,2 (240)	4	4	4	4	4	4	4	4

NOTE: Whip line lengths given in table will allow hook to touch ground. When block travel below ground is required, add additional rope equal to parts of the line times the added travel distance. Hoisting distance or line pull may be limited when block travel below ground is required.

## Wire Rope Lengths - Single Hoist Drum 28 mm Hoist Line Liftcrane - Fixed Jib No. 79A on Boom No. 55 or No. 55A

Boom Length	Hoist Line - Drum 1 Maximum Parts of Line				Hoist Line Drum 1	Whip Line Drum 2 or 3	
	Jib Length m (ft)					1 Part	2 Part
	m (ft)	15,2 (50)	21,3 (70)	27,4 (90)		33,5 (110)	m (ft)
42,7 (140)	20	18	16	14	1250 (4100)	175 (575)	251 (825)
48,8 (160)	18	16	14	12	1250 (4100)	183 (600)	274 (900)
54,9 (180)	18	14	12	12	1341 (4400)	198 (650)	290 (950)
61,0 (200)	16	14	12		1341 (4400)	198 (650)	290 (950)
67,1 (220)	16				1402 (4600)	198 (650)	290 (950)

NOTE: Hoist and whip line lengths will allow hook to touch ground. When block travel below ground is required, add additional rope equal to parts of the line times the added travel distance. Hoisting distance or line pull may be limited when block travel below ground is required.

## Wire Rope Lengths - Single Hoist Drum - 28 mm Hoist Line Liftcrane - Fixed Jib No. 79A on Boom No. 55 or No. 55A

Boom Length	Hoist Line - Drum 1 Maximum Parts of Line												Hoist Line Drum 1
	Jib Length m (ft)												
	m (ft)	27,4 (90)	33,5 (110)	39,6 (130)	45,7 (150)	51,8 (170)	57,9 (190)	64,0 (210)	70,1 (230)	76,2 (250)	82,3 (270)	88,4 (290)	
48,8 (160)	16	14	12	12	10	10	10	8	8	6	6	6	1311 (4300)
54,9 (180)	14	14	12	12	10	10	8	8	8	6	6	4	1341 (4400)
61,0 (200)	14	14	12	12	10	10							1433 (4700)

NOTE: Above hoist line lengths are based on single part lead line.

model 18000



# performance data

22

## Performance for Main Hoist (Drum #1) and also Auxiliary Hoist (Drum #2) 28 mm Wire Rope - 11 Layers Maximum Working - Lagging Groove Root Diameter 28.125" Single Line Speed in m (ft) per Minute

Layer	1	2	3	4	5	6	7	8	9	10	11
Single Line Pull Radius	371 mm (14.6")	399 mm (15.7")	427 mm (16.8")	455 mm (17.9")	483 mm (19.0")	511 mm (20.1")	538 mm (21.2")	566 mm (22.3")	594 mm (23.4")	625 mm (24.6")	650 mm (25.6")
Single Line Pull kg (lb)											
0 (0)	94 (309)	101 (333)	109 (356)	116 (379)	123 (402)	130 (426)	137 (449)	144 (472)	151 (496)	158 (519)	165 (542)
4 536 (10,000)	90 (295)	96 (316)	103 (337)	109 (358)	115 (378)	122 (399)	128 (419)	134 (439)	140 (459)	146 (479)	152 (498)
9 072 (20,000)	85 (280)	91 (299)	97 (318)	103 (338)	108 (354)	113 (371)	119 (389)	123 (405)	129 (422)	133 (436)	134 (441)
13 607 (30,000)	81 (266)	86 (283)	89 (293)	91 (297)	92 (302)	93 (306)	95 (311)	96 (315)	98 (320)	99 (324)	100 (329)
16 239 (35,800)	75 (247)	77 (252)	78 (256)	80 (261)	81 (265)	82 (270)	84 (274)	85 (279)	86 (283)	88 (288)	89 (292)

## Performance for Main Hoist (Drum #1) and also Auxiliary Hoist (Drum #2) 32 mm Wire Rope - 9 Layers Maximum Working - Lagging Groove Root Diameter 28.125" Single Line Speed in m (ft) per Minute

Layer	1	2	3	4	5	6	7	8	9
Single Line Pull Radius	371 mm (14.6")	406 mm (16.0")	437 mm (17.2")	470 mm (18.5")	500 mm (19.7")	533 mm (21.0")	566 mm (22.3")	570 mm (23.5")	630 mm (24.8")
Single Line Pull kg (lb)									
0 (0)	95 (311)	103 (338)	111 (364)	119 (391)	127 (417)	135 (444)	144 (471)	151 (497)	160 (524)
4 536 (10,000)	90 (296)	98 (320)	105 (344)	112 (368)	119 (391)	126 (415)	134 (438)	140 (460)	147 (483)
9 072 (20,000)	86 (282)	92 (303)	99 (324)	105 (345)	111 (365)	117 (385)	123 (404)	129 (423)	133 (437)
13 607 (30,000)	81 (267)	87 (286)	90 (294)	91 (299)	93 (305)	94 (310)	96 (315)	98 (320)	99 (325)
18 144 (40,000)	69 (228)	71 (233)	73 (238)	74 (243)	76 (248)	77 (254)	79 (259)	80 (264)	78 (256)
22 135 (48,800)	61 (199)	62 (203)	63 (208)	65 (213)	67 (218)	68 (223)	69 (228)	71 (234)	73 (239)

## Performance for Whip (Drum #3) - 28 mm Wire Rope 8 Layers Maximum Working - Drum Barrel Groove Root Diameter 25.25" Single Line Speed in m (ft) per Minute

Layer	1	2	3	4	5	6	7	8
Single Line Pull Radius	335 mm (13.2")	363 mm (14.3")	391 mm (15.4")	419 mm (16.5")	447 mm (17.6")	460 mm (18.1")	503 mm (19.8")	531 mm (20.9")
Single Line Pull kg (lb)								
0 (0)	85 (279)	92 (302)	99 (325)	104 (340)	113 (372)	120 (395)	128 (419)	135 (442)
2 268 (5,000)	81 (267)	88 (288)	94 (310)	101 (330)	107 (351)	113 (372)	119 (392)	126 (413)
4 536 (10,000)	78 (255)	84 (275)	90 (294)	95 (312)	101 (331)	106 (348)	112 (366)	117 (383)
6 804 (15,000)	74 (244)	80 (261)	85 (278)	89 (291)	90 (296)	91 (300)	93 (305)	94 (309)
9 072 (20,000)	68 (222)	69 (226)	70 (231)	72 (235)	73 (240)	74 (244)	76 (249)	77 (253)
11 340 (25,000)	57 (188)	59 (193)	60 (197)	62 (202)	63 (206)	64 (211)	66 (215)	69 (228)
13 607 (30,000)	51 (168)	52 (170)	53 (175)	55 (179)	56 (184)	57 (188)	59 (193)	60 (197)

# boom combinations

## No. 55 or No. 55A Boom Combinations

Boom Length m (ft)	Boom Inserts		
	3,0 m (10 ft)	6,1 m (20 ft)	12,2 m (40 ft)
36,6 (120)	1	1	1
42,7 (140)	1	-	2
48,8 (160)	1	1	2
54,9 (180)	1	2	2
61,0 (200)	1	1	3
67,1 (220)	1	2	3
73,2 (240)	1	1	4
79,2 (260)	1	2	4
85,3 (280)	1	1	5
91,4 (300)	1	2	5
97,5 (320)	1	1	6

NOTE: 36,6 m (120') basic boom consists of 6,1 m (20') butt, 3,0 m (10') insert with drum, 6,1 m (20') insert, 12,2 m (40'), and 9,1 m (30') top.

May use 12,2 m (40') No. 55 insert with or without sheaves.

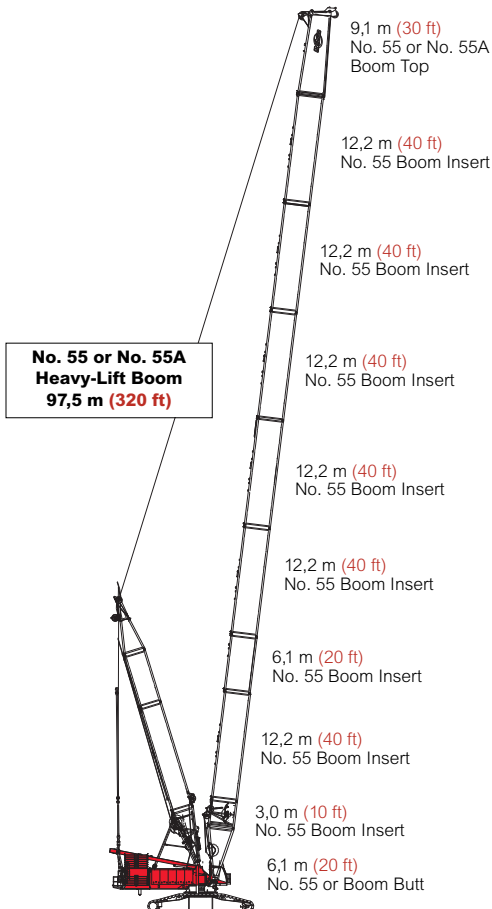

**Model 18000**  
No. 55 or No. 55A  
Heavy-Lift Main Boom  
97,5 m (320 ft)

## No. 55-79A Boom Combinations

Boom Length m (ft)	Boom Inserts					
	55*			79		
	3,0 m (10 ft)	6,1 m (20 ft)	12,2 m (40 ft)	6,1 m (20 ft)	12,2 m (40 ft)	No. 55-79A Transition 12,2 m (40 ft)
36,6 (120)	1	1	-	-	-	1
42,7 (140)	1	-	1	-	-	1
48,8 (160)	1	1	1	-	-	1
54,9 (180)	1	1	1	1	-	1
61,0 (200)	1	1	1	-	1	1
67,1 (220)	1	1	1	1	1	1
73,2 (240)	1	1	1	-	2	1
79,2 (260)	1	1	1	1	2	1
85,3 (280)	1	1	1	-	3	1
91,4 (300)	1	1	1	1	3	1
97,5 (320)	1	1	1	-	4	1
103,6 (340)	1	1	1	1	4	1
109,7 (360)	1	1	1	-	5	1
115,8 (380)	1	1	1	1	5	1
121,9 (400)	1	1	1	-	6	1

NOTE: 36,6 m (120') basic boom consists of 6,1 m (20') butt, 3,0 m (10') insert with drum, 6,1 m (20') insert, 12,2 m (40'), and 9,1 m (30') top.

May use 12,2 m (40') No. 55 insert with or without sheaves.

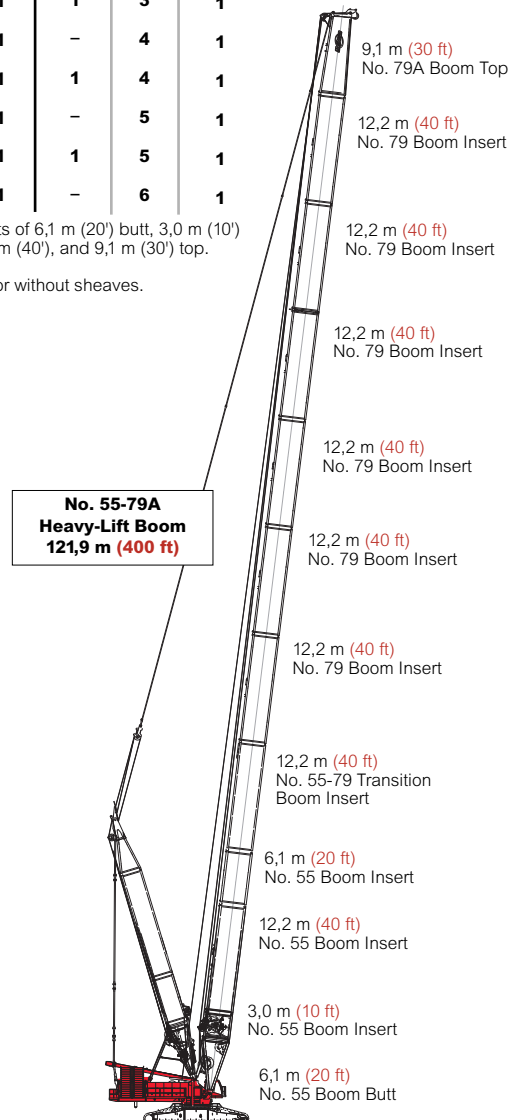

**Model 18000**  
No. 55-79A Heavy-Lift  
Main Boom  
121,9 m (400 ft)

# boom combinations

24

## No. 79A Fixed Jib Combinations

Fixed Jib Length m (ft)	Fixed Jib Inserts	
	6,1 m (20 ft)	12,2 m (40 ft)
27,4 (90)	-	-
33,5 (110)	1	-
39,6 (130)	-	1
45,7 (150)	1	1

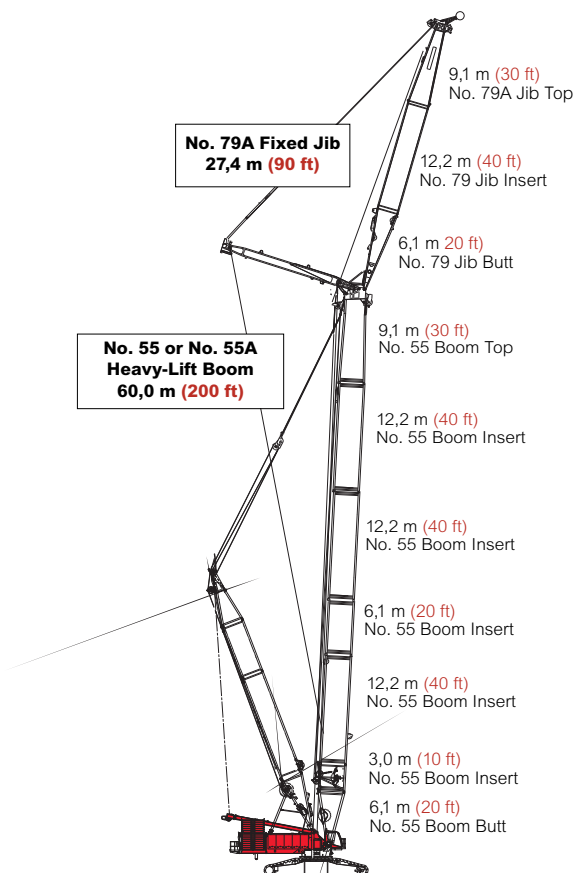

**Model 18000**  
**No. 79A Fixed Jib on**  
**No. 55 or No. 55A Heavy-Lift Main Boom**  
**88,0 m (290 ft)**



# boom combinations

25

## No. 44 Luffing Jib Combinations

Luffing Jib Length m (ft)	Luffing Jib Inserts		
	3,0 m (10 ft)	6,1 m (20 ft)	12,2 m (40 ft)
21,3 (70)	-	-	-
24,4 (80)	1	-	-
27,4 (90)	-	1	-
30,5 (100)	1	1	-
33,5 (110)	-	-	1
36,6 (120)	1	-	1
39,6 (130)	-	1	1
42,7 (140)	1	1	1
45,7 (150)	-	-	2
48,8 (160)	1	-	2
51,8 (170)	-	1	2
54,9 (180)	1	1	2
57,9 (190)	-	-	3
61,0 (200)	1	-	3
64,0 (210)	-	1	3
67,1 (220)	1	1	3
70,1 (230)	-	-	4
73,2 (240)	1	-	4

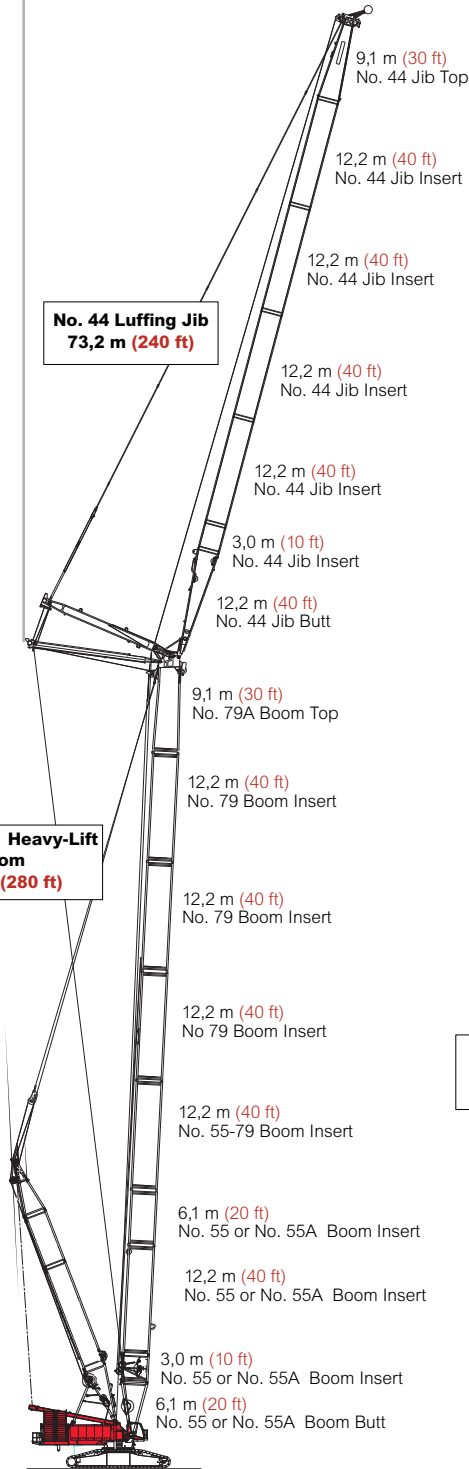

**Model 18000**  
No. 44 Luffing Jib on  
No. 55-79A Heavy-Lift Main Boom  
158,5 m (520 ft)

## No. 79A Luffing Jib Combinations

Luffing Jib Length m (ft)	Luffing Jib Inserts	
	6,1 m (20 ft)	12,2 m (40 ft)
27,4 (90)	2	-
33,5 (110)	1	1
39,6 (130)	2	1
45,7 (150)	1	2
51,8 (170)	2	2
57,9 (190)	1	3
64,0 (210)	2	3
70,1 (230)	1	4
76,2 (250)	2	4
82,3 (270)	1	5
88,3 (290)	2	5
94,5 (310)	1	6

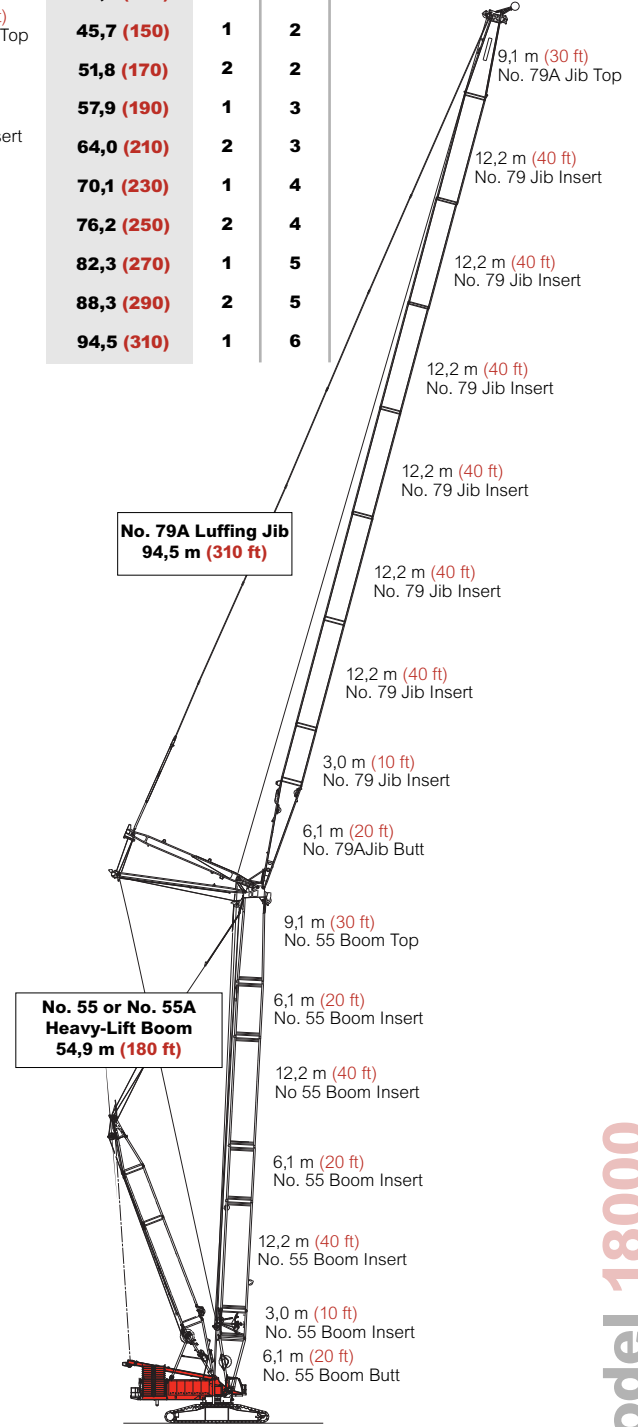

**Model 18000**  
No. 79A Luffing Jib on No. 55  
or No. 55A Heavy-Lift Main Boom  
149,3 m (490 ft)

# heavy-lift boom range diagram

No. 55 or No. 55A Main Boom

26

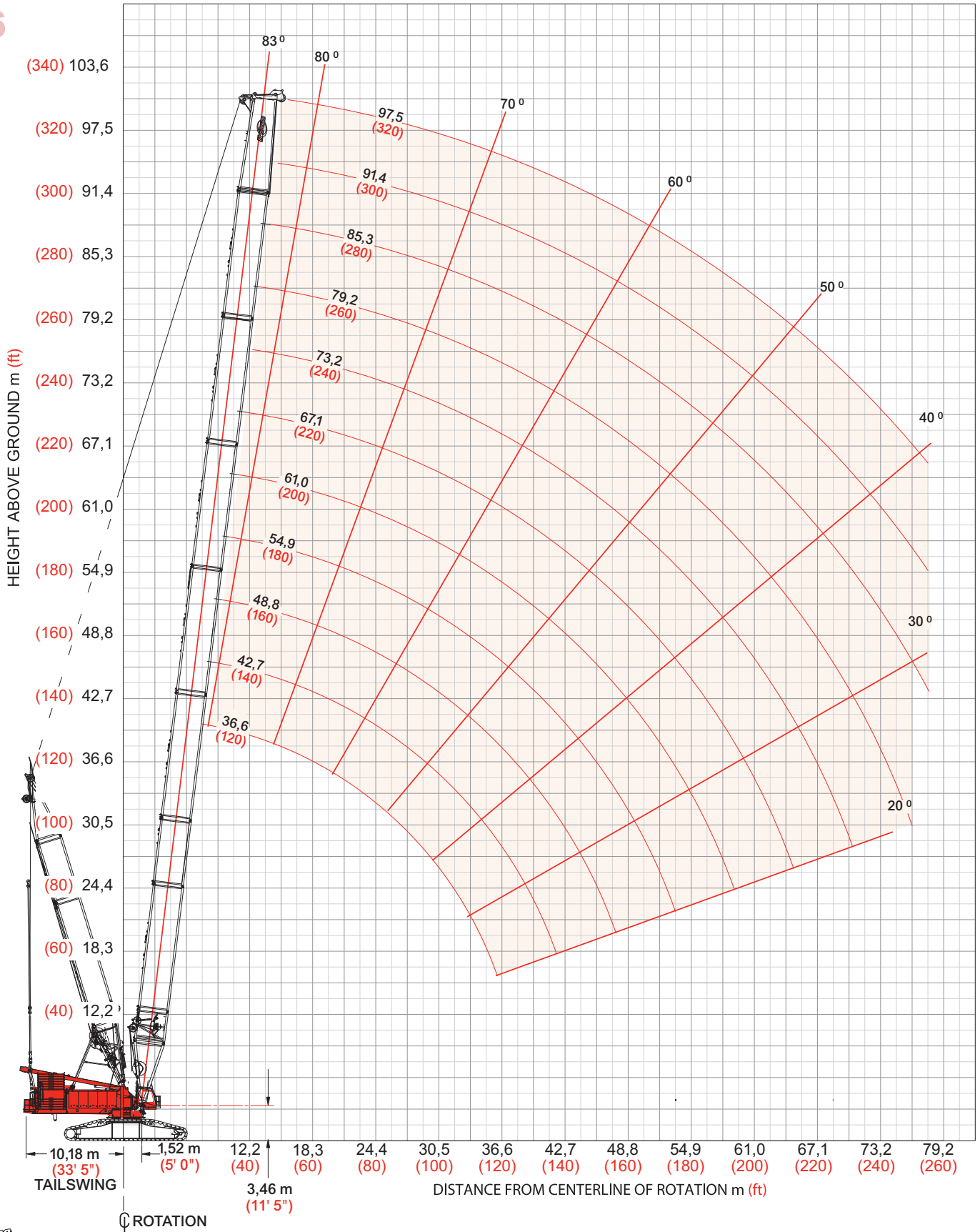

# heavy-lift load charts

27

## Liftcrane Boom Capacities

### Boom No. 55 or No. 55A with 30,5 m (100') Mast No. 56

239 500 kg (528,000 lb) Counterweight 145 150 kg (320,000 lb) Carbody Counterweight

360° Rating

kg (lb) x 1 000

Boom m (ft)	36,6 (120)	42,7 (140)	48,8 (160)	54,9 (180)	61,0 (200)	67,1 (220)	73,2 (240)	79,2 (260)	85,4 (280)	91,4 (300)	97,5 (320)
<b>Radius</b>											
7,3 (24)	600,0 (1322.8)										
8,0 (26)	512,8 (1145.7)										
9,0 (30)	458,8 (995.9)	457,5 (992.2)	- (987.9)								
11,0 (36)	375,5 (830.1)	373,9 (826.6)	372,1 (822.5)	370,5 (818.9)	370,4 (816.7)						
12,0 (40)	343,8 (745.8)	342,3 (742.5)	340,4 (738.4)	338,8 (734.8)	337,7 (732.6)	336,1 (728.6)	- (725.9)				
14,0 (45)	291,5 (657.7)	290,3 (654.9)	288,7 (651.5)	287,3 (648.4)	286,5 (646.6)	285,0 (643.1)	283,9 (640.8)	282,5 (636.7)	281,1 (633.7)		
16,0 (50)	250,0 (583.2)	248,8 (580.4)	247,2 (577.0)	245,8 (573.8)	244,9 (572.0)	243,3 (568.5)	242,3 (566.2)	240,6 (562.4)	239,4 (559.8)	238,4 (556.0)	236,3 (546.6)
18,0 (60)	218,3 (472.6)	217,0 (469.9)	215,5 (466.5)	214,0 (463.3)	244,9 (461.5)	211,6 (457.9)	210,5 (455.5)	208,8 (451.7)	207,6 (449.0)	205,8 (445.1)	206,1 (445.1)
22,0 (70)	172,4 (394.4)	171,3 (391.9)	169,8 (388.5)	168,3 (385.3)	167,5 (383.4)	165,8 (379.8)	164,7 (377.4)	163,0 (373.5)	161,7 (368.7)	159,9 (366.8)	160,0 (366.9)
24,0 (80)	155,4 (336.3)	154,3 (333.8)	152,8 (330.5)	151,3 (327.2)	150,4 (325.9)	148,8 (321.7)	147,7 (319.2)	145,9 (315.4)	144,7 (312.6)	142,9 (308.6)	142,9 (308.7)
28,0 (90)	126,0 (286.3)	125,3 (284.7)	124,2 (282.4)	123,2 (279.9)	122,7 (278.9)	121,5 (276.1)	120,7 (274.3)	119,1 (270.4)	117,9 (267.6)	116,2 (263.7)	116,2 (263.7)
30,0 (100)	114,0 (245.7)	113,3 (244.2)	112,2 (241.8)	111,1 (239.2)	110,6 (238.1)	109,3 (235.2)	108,4 (233.4)	107,1 (223.3)	106,1 (228.1)	104,7 (224.8)	104,9 (225.3)
34,0 (110)	94,8 (213.5)	94,1 (212.0)	93,1 (209.7)	91,8 (207.0)	91,3 (205.8)	89,9 (202.8)	89,1 (200.9)	87,6 (197.7)	86,6 (195.5)	85,1 (192.1)	85,3 (192.6)
36,0 (120)	86,9 (187.1)	86,3 (185.9)	85,3 (183.6)	84,1 (180.9)	83,5 (179.6)	82,1 (176.5)	81,2 (174.6)	79,7 (171.3)	78,7 (169.0)	77,2 (165.6)	77,4 (166.1)
40,0 (130)		73,3 (164.2)	72,3 (161.9)	71,1 (159.2)	70,5 (157.9)	69,1 (154.8)	68,2 (152.8)	66,7 (149.5)	65,6 (147.1)	64,0 (143.7)	64,2 (144.1)
42,0 (140)		67,8 (145.7)	66,8 (143.6)	65,6 (140.9)	65,0 (139.6)	63,5 (132.2)	62,7 (134.5)	61,1 (131.1)	60,1 (128.7)	58,5 (125.2)	58,7 (125.6)
50,0 (160)			- (114.2)	48,3 (111.7)	47,8 (110.4)	46,3 (107.2)	45,4 (105.3)	43,9 (101.8)	42,8 (99.4)	41,1 (95.8)	41,3 (96.2)
54,0 (180)				41,7 (89.1)	41,2 (88.1)	39,8 (84.9)	38,9 (83.0)	37,3 (79.5)	36,2 (77.1)	36,6 (73.5)	34,7 (73.8)
60,0 (200)						31,6 (67.3)	30,7 (65.4)	29,2 (61.9)	28,1 (59.5)	26,4 (55.9)	26,6 (56.2)
66,0 (220)							21,3 (50.4)	22,3 (46.5)	21,1 (43.8)	19,0 (39.2)	19,3 (40.1)
72,0 (240)								15,6 (31.8)	14,4 (29.4)	12,4 (24.9)	12,8 (25.8)
76,0 (250)								11,6 (25.2)	10,6 (23.0)	8,6 (18.6)	- (19.5)
78,0 (255)								- (21.9)	8,7 (19.9)	- (15.6)	- (16.6)

Meets ANSI B30.5 Requirements - Capacities do not exceed 75% of static tipping load.  
 NOTICE: This capacity chart is for reference only and must not be used for lifting purposes.

# heavy-lift boom range diagram

## No. 55-79A Main Boom

28

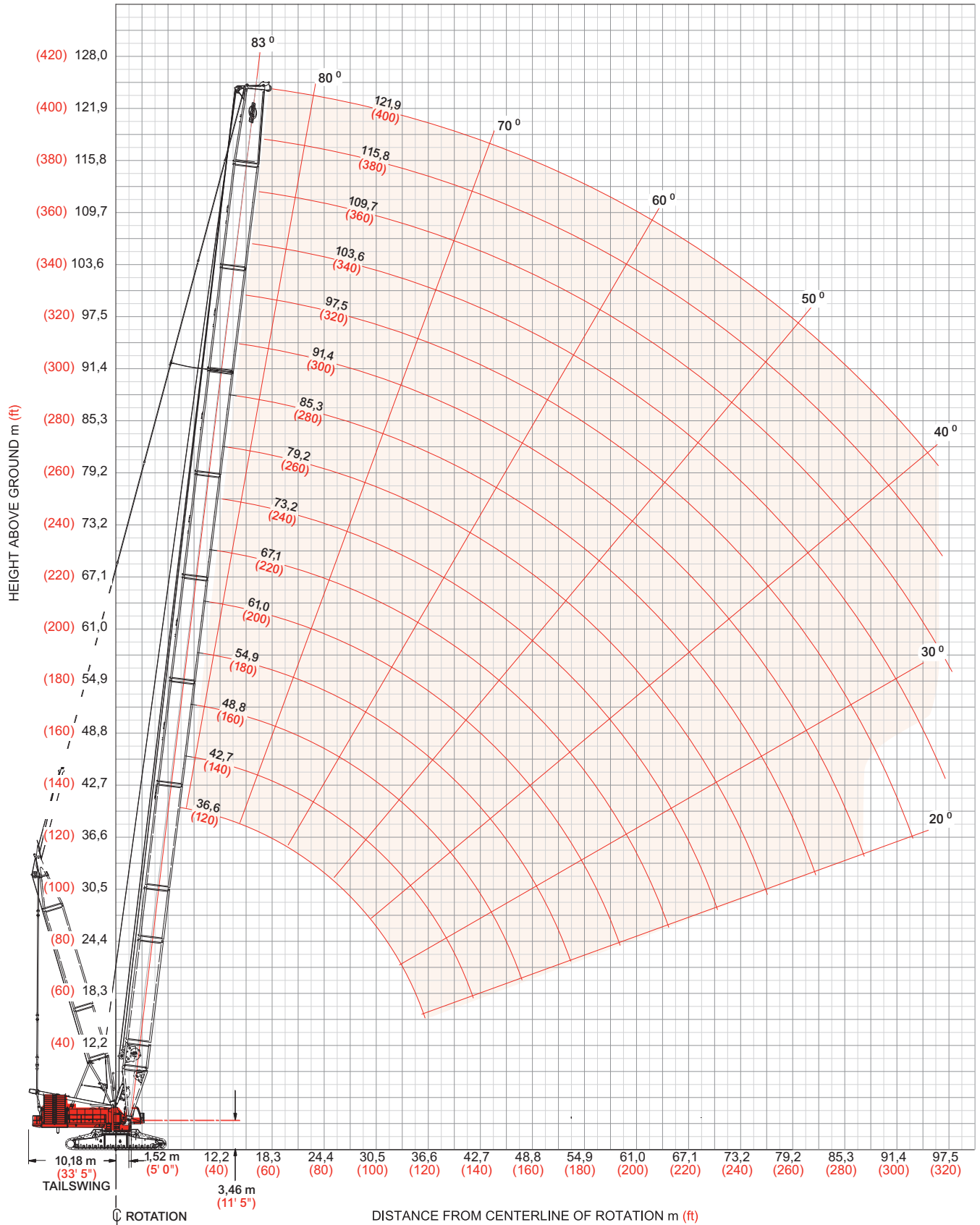

# heavy-lift load charts

## Liftcrane Boom Capacities - 18000

### Boom No. 55-79A with 30,5 m (100') Mast No. 56

239 500 kg (528,000 lb) Counterweight 145 150 kg (320,000 lb) Carbody Counterweight

29

360° Rating

kg (lb) x 1 000

Boom m (ft)	36,6 (120)	42,7 (140)	48,8 (160)	61,0 (200)	67,1 (220)	73,2 (240)	85,3 (280)	91,4 (300)	97,5 (320)	109,7 (360)	115,8 (380)	121,9 (400)
<b>Radius</b>												
7,9 (26)	453,5 (1000.0)											
9,1 (30)	453,5 (1000.0)	453,5 (1000.0)	426,0 (939.3)									
10,0 (34)	419,2 (891.6)	417,7 (888.6)	416,0 (884.8)									
12,0 (40)	349,5 (758.5)	348,2 (755.7)	346,6 (752.0)	340,7 (750.0)	309,8 (683.2)	- (633.7)						
14,0 (45)	297,2 (670.2)	296,2 (667.9)	294,8 (664.8)	294,2 (663.5)	287,1 (647.5)	268,0 (599.8)	220,7 (488.0)					
16,0 (50)	255,8 (595.8)	254,8 (593.6)	253,4 (590.5)	252,8 (589.2)	251,4 (582.7)	235,8 (543.9)	210,9 (481.2)	192,0 (430.5)	177,4 (397.5)			
18,0 (60)	224,1 (485.5)	223,1 (483.4)	221,8 (480.4)	221,2 (479.1)	220,6 (477.4)	211,8 (460.5)	186,8 (406.1)	177,3 (383.4)	167,3 (364.3)	135,3 (298.3)	- (257.4)	- (220.2)
20,0 (70)	199,0 (407.6)	198,0 (405.6)	196,6 (402.6)	196,1 (401.3)	195,3 (399.6)	192,6 (398.8)	169,7 (352.8)	159,9 (332.2)	151,7 (314.8)	133,7 (282.8)	116,0 (254.6)	99,8 (220.2)
24,0 (80)	161,5 (349.7)	160,6 (347.7)	159,3 (344.8)	158,7 (343.5)	157,9 (341.7)	157,5 (340.9)	143,8 (312.6)	135,2 (293.8)	127,8 (277.8)	114,7 (249.0)	109,5 (236.2)	99,5 (219.3)
26,0 (90)	146,0 (299.2)	145,6 (298.1)	144,7 (296.2)	144,4 (296.1)	143,6 (295.0)	143,2 (294.7)	133,7 (280.9)	125,6 (263.7)	118,7 (248.9)	106,0 (221.8)	100,3 (209.6)	95,6 (199.1)
30,0 (100)	120,0 (258.9)	119,5 (257.8)	118,6 (255.8)	118,5 (255.7)	118,0 (254.5)	117,8 (254.1)	116,5 (251.8)	110,0 (239.2)	103,8 (225.5)	92,1 (199.9)	86,8 (188.3)	82,1 (178.2)
36,0 (120)	91,1 (192.1)	92,7 (199.9)	91,7 (197.9)	91,6 (197.6)	91,1 (196.4)	90,9 (195.9)	89,8 (193.5)	89,0 (190.7)	87,2 (189.4)	76,7 (166.5)	71,9 (155.9)	67,6 (146.7)
42,0 (140)		74,2 (160.0)	73,4 (158.2)	73,3 (157.9)	72,7 (156.7)	72,5 (156.2)	71,4 (153.7)	75,5 (151.8)	70,0 (150.7)	65,4 (141.9)	60,9 (132.1)	57,0 (123.6)
48,0 (160)			59,9 (129.0)	59,9 (129.0)	59,3 (127.8)	59,2 (127.3)	58,0 (124.8)	57,2 (122.9)	56,6 (122.7)	54,9 (118.0)	52,4 (113.6)	48,9 (105.8)
54,0 (180)				49,7 (106.9)	49,2 (105.7)	49,0 (105.3)	47,8 (102.8)	47,0 (100.9)	46,4 (99.7)	44,7 (95.9)	43,8 (93.8)	42,2 (91.3)
60,0 (200)					41,1 (88.3)	41,0 (88.0)	39,8 (85.5)	39,0 (83.6)	38,4 (82.4)	36,7 (78.6)	35,8 (76.5)	35,1 (74.9)
66,0 (220)						34,5 (73.8)	33,4 (71.4)	32,5 (69.6)	32,0 (68.4)	30,3 (64.6)	29,3 (62.5)	28,6 (60.9)
72,0 (240)							28,0 (59.8)	27,2 (58.0)	26,6 (56.8)	24,9 (53.1)	24,0 (50.9)	23,2 (49.3)
78,0 (260)							23,5 (50.0)	22,7 (48.2)	22,2 (47.1)	20,4 (43.3)	19,5 (41.2)	18,8 (39.6)
84,0 (280)								18,8 (39.8)	18,3 (38.7)	16,6 (35.0)	15,7 (332.9)	14,9 (31.1)
88,0 (300)								16,4	16,0 (30.6)	14,3 (26.6)	13,1 (24.1)	12,2 (22.2)
92,0 (310)									13,5 (26.3)	11,7 (22.6)	10,5 (20.0)	9,7 (-)
96,0 (320)									10,9 (-)	9,3 (18.7)	8,2 (16.2)	7,4 (-)

Meets ANSI B30.5 Requirements - Capacities do not exceed 75% of static tipping load.  
 NOTICE: This capacity chart is for reference only and must not be used for lifting purposes.

# extended upper boom point range diagram

No. 55-79A Main Boom with 7,6 m (25 ft) Extended Upper Boom Point

30

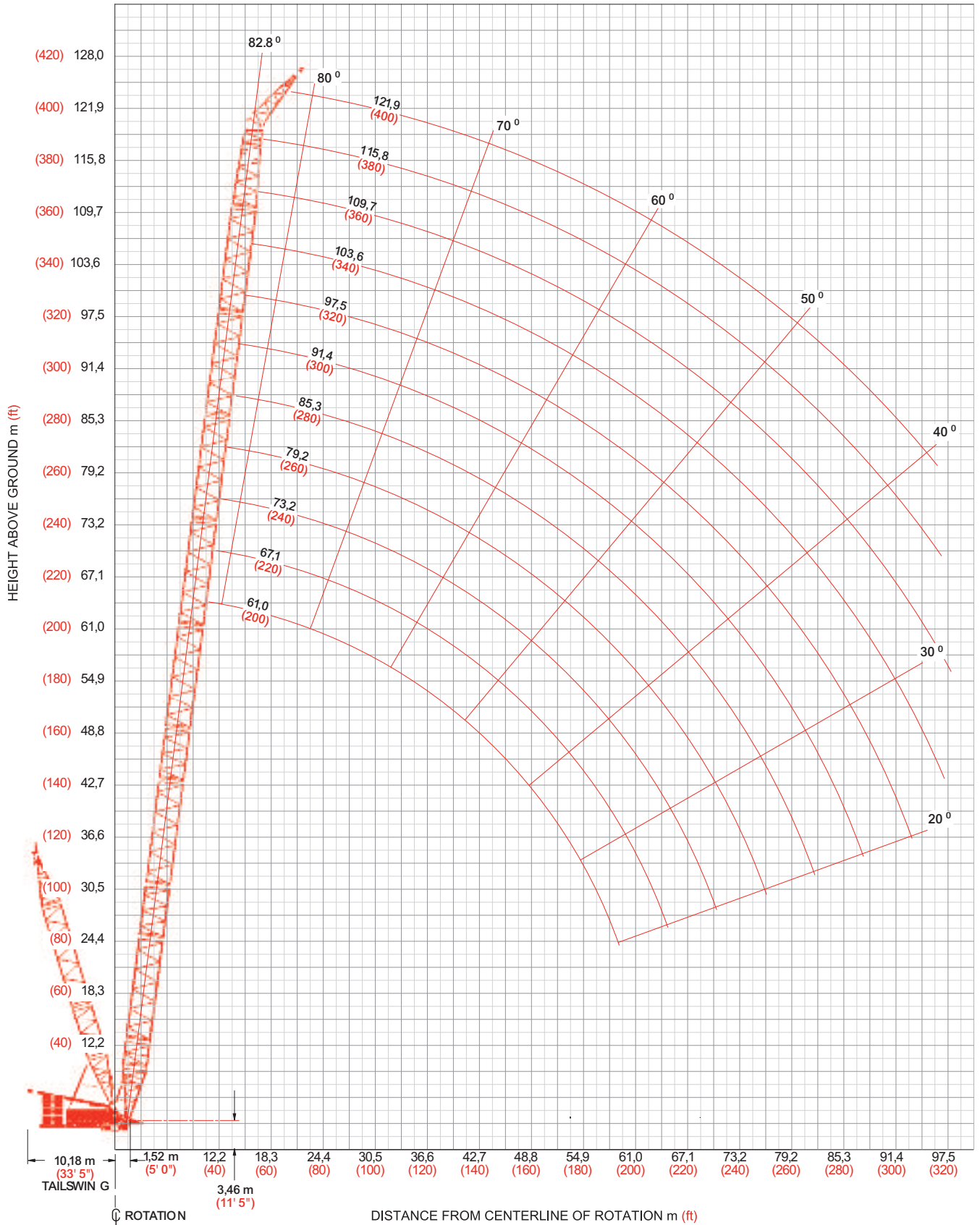

# extended upper boom point load charts

31

## Liftcrane Boom Capacities - Model 18000 Boom No. 55-79A Main Boom with 7,6 m (25 ft) Extended Upper Boom Point

239 500 kg (528,000 lb) Counterweight  
145 150 kg (320,000 lb) Carbody Counterweight

360° Rating kg (lb) x 1 000

Boom m (ft)	61,0 (200)	73,2 (240)	85,3 (280)	97,5 (320)	109,7 (360)	121,9 (400)
<b>Radius</b>						
15,2 (50)	132,8 (292.8)					
16,0 (55)	132,8 (292.8)					
18,0 (60)	132,8 (292.8)	132,8 (292.8)				
20,0 (65)	132,8 (292.8)	132,8 (292.8)	132,8 (292.8)	132,7 (292.8)		
22,0 (70)	132,8 (292.8)	132,8 (292.8)	132,8 (292.8)	131,6 (291.9)	99,9 (220.9)	
24,0 (80)	132,8 (292.8)	132,8 (292.8)	132,8 (292.8)	124,9 (270.1)	99,3 (218.7)	76,2 (167.8)
26,0 (85)	132,8 (292.8)	132,8 (292.8)	129,5 (286.3)	115,5 (255.5)	98,6 (217.7)	75,6 (166.9)
30,0 (100)	123,6 (265.3)	122,8 (263.6)	114,0 (248.0)	101,2 (220.0)	89,2 (194.0)	74,7 (164.5)
32,0 (105)	112,5 (248.0)	111,7 (246.3)	107,6 (237.4)	95,4 (210.3)	84,1 (185.6)	74,2 (163.7)
34,0 (110)	103,3 (232.4)	102,5 (230.7)	101,5 (227.6)	90,1 (201.4)	79,7 (178.0)	72,8 (162.2)
36,0 (120)	95,4 (205.8)	94,6 (204.0)	93,5 (201.6)	85,4 (185.7)	75,6 (164.3)	68,4 (148.5)
38,0 (125)	88,4 (194.3)	87,6 (192.4)	86,5 (190.0)	81,2 (178.6)	71,9 (158.2)	64,8 (142.6)
40,0 (130)	82,2 (183.7)	81,3 (181.8)	80,2 (179.4)	77,3 (172.0)	68,6 (152.6)	61,3 (136.7)
42,0 (140)	76,6 (165.1)	75,7 (163.2)	74,6 (160.7)	73,2 (157.8)	65,4 (142.2)	58,2 (126.2)
46,0 (150)	67,1 (149.3)	66,2 (147.3)	65,0 (144.7)	63,7 (141.8)	59,7 (132.5)	52,6 (116.8)
50,0 (165)	59,1 (129.3)	58,3 (127.4)	57,1 (124.8)	55,7 (121.7)	54,1 (118.1)	47,7 (104.6)
54,0 (175)	52,5 (118.0)	51,6 (116.1)	50,4 (113.5)	49,0 (110.5)	47,3 (106.7)	43,5 (97.4)
58,0 (190)	46,7 (103.4)	45,9 (101.6)	44,7 (99.0)	43,3 (95.9)	41,6 (92.1)	39,6 (87.7)
62,0 (205)	- (30.5)	41,0 (89.3)	39,8 (86.7)	38,4 (83.6)	36,7 (79.8)	35,1 (76.2)
68,0 (225)		34,7 (75.4)	33,6 (72.9)	32,2 (69.9)	30,5 (66.1)	28,8 (62.5)
74,0 (240)		- (17.1)	28,4 (64.2)	27,0 (61.2)	25,3 (57.3)	23,6 (53.7)
86,0 (280)				18,8 (42.5)	17,1 (38.7)	15,5 (35.1)
98,0 (320)					10,0 (22.7)	8,0 (18.3)

Meets ANSI B30.5 Requirements - Capacities do not exceed 75% of static tipping load.  
NOTICE: This capacity chart is for reference only and must not be used for lifting purposes.



# fixed jib range diagram

**No. 79A fixed Jib No. 79A with 15,2 m (50 ft) Strut on Boom No. 55 or 55A with 30,5 m (100 ft) mast No. 56**

32

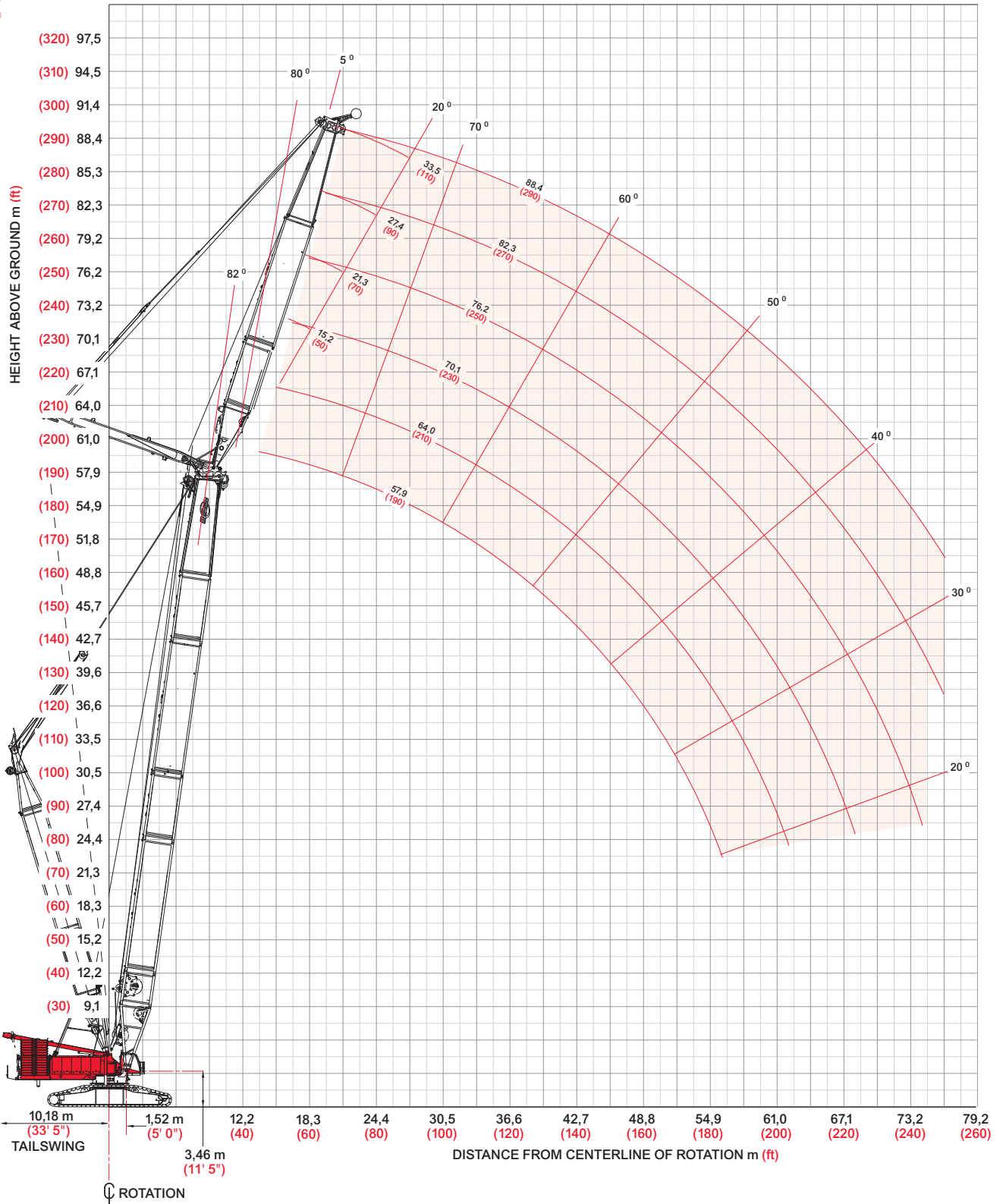

# fixed jib load charts

33

## Liftcrane Jib Capacities - 18000 Series Jib No. 79A with 15,2 m (50 ft) Strut on Boom No. 55 or 55A with 30,5 m (100 ft) mast No. 56

239,500 kg (528,000 lb) Crane Counterweight 145,150 kg (320,000 lb) Carbody Counterweight  
360° Rating kg (lb) x 1 000

Jib Length 15,2 m (50 ft)	5° Offset					20° Offset					
	Boom m (ft)	42,7 (140)	48,8 (160)	54,9 (180)	61,0 (200)	67,1 (220)	42,7 (140)	48,9 (160)	54,9 (180)	61,0 (200)	67,1 (220)
Radius 13,7 (45)	295,0 (650.4)										
16,8 (55)	246,0 (512.6)	245,6 (510.1)	244,7 (508.0)	228,8 (504.5)	227,7 (72.4)						
22,0 (70)	165,7 (380.1)	164,3 (377.1)	163,0 (374.3)	167,2 (370.9)	160,1 (82.3)	170,4 (390.7)	169,3 (388.5)	168,5 (386.7)	167,2 (384.0)	166,5 (381.8)	
26,0 (90)	133,3 (273.5)	131,8 (270.0)	130,3 (266.8)	133,5 (263.4)	127,2 (77.8)	137,0 (281.0)	135,8 (278.3)	134,7 (275.8)	133,5 (273.0)	132,2 (270.2)	
36,0 (120)	79,8 (171.3)	78,5 (168.3)	77,1 (165.3)	79,3 (162.5)	74,5 (56.2)	82,3 (176.6)	81,2 (174.2)	80,2 (171.9)	79,3 (169.8)	78,1 (167.3)	
42,0 (140)	60,4 (129.2)	58,9 (126.0)	57,5 (122.8)	56,2 (120.0)	54,7 (40.2)	62,1 (132.9)	61,0 (130.3)	59,8 (127.7)	58,8 (125.6)	57,5 (122.8)	
48,0 (160)	46,1 (98.3)	44,6 (95.1)	43,1 (91.7)	41,9 (89.0)	40,3 (29.6)	47,2 (100.6)	46,1 (98.1)	44,8 (95.3)	43,9 (93.2)	42,5 (90.2)	
54,0 (180)	34,6 (72.7)	33,4 (70.0)	31,7 (66.3)	30,4 (63.5)	28,3 (20.3)		34,5 (72.4)	33,2 (69.6)	32,3 (67.7)	30,4 (63.5)	
60,0 (200)		22,8 (47.1)	21,3 (43.9)	20,2 (41.4)	18,2 (12.8)			22,3 (45.7)	21,6 (44.2)	19,8 (40.5)	
68,0 (220)			- (24.6)	9,1 (22.8)	- (8.8)					8,2 (20.9)	
72,0 (240)											

Jib Length 21,3 m (70 ft)	5° Offset				20° Offset				
	Boom m (ft)	15,2 (140)	48,0 (160)	54,0 (180)	61,0 (200)	15,2 (140)	48,0 (160)	54,0 (180)	61,0 (200)
Radius 13,7 (45)									
16,0 (55)	249,4 (518.4)	- (516.6)							
22,0 (70)	167,8 (384.8)	166,6 (382.3)	165,6 (380.1)	163,9 (376.4)	173,4 (397.5)	173,0 (396.1)			
26,0 (90)	135,1 (277.4)	133,8 (274.3)	132,5 (271.4)	130,8 (267.7)	139,6 (286.6)	138,7 (284.4)	137,9 (282.4)	136,5 (279.5)	
36,0 (120)	81,8 (175.6)	80,5 (172.8)	79,3 (170.1)	77,9 (167.0)	85,0 (182.4)	84,1 (180.4)	83,2 (178.4)	82,1 (176.0)	
42,0 (140)	62,1 (133.1)	60,8 (130.0)	59,4 (126.9)	58,0 (123.8)	64,5 (138.2)	63,4 (135.7)	62,3 (133.3)	61,3 (130.9)	
48,0 (160)	47,8 (102.0)	46,3 (98.7)	44,8 (95.4)	43,4 (92.4)	49,5 (105.6)	48,3 (103.0)	47,2 (100.4)	46,0 (97.9)	
54,0 (180)	36,7 (78.1)	35,2 (74.7)	33,6 (70.8)	32,2 (67.5)	37,9 (80.4)	35,2 (77.8)	35,4 (75.0)	34,4 (72.7)	
60,0 (200)		25,1 (52.2)	23,3 (48.3)	21,9 (45.1)			25,1 (54.7)	25,0 (51.8)	24,0 (49.5)
68,0 (220)		- (32.8)	12,1 (29.4)	10,8 (26.6)					12,2 (29.7)
72,0 (240)									

Meets ANSI B30.5 Requirements - Capacities do not exceed 75% of static tipping load.  
NOTICE: This capacity chart is for reference only and must not be used for lifting purposes.

# fixed jib load charts

34

## Liftcrane Jib Capacities - 18000 Series Jib No. 79A with 15,2 m (50 ft) Strut on Boom No. 55 or 55A with 30,5 m (100 ft) mast No. 56

113 040 kg (249,200 lb) Crane Counterweight 54 430 kg (120,000 lb) Carbody Counterweight  
360° Rating kg (lb) x 1 000

Jib Length 27,4 m (90 ft)	5° Offset				20° Offset				
	Boom m (ft)	42,7 (140)	48,8 (160)	54,9 (180)	61,0 (200)	42,7 (140)	48,9 (160)	54,9 (180)	61,0 (200)
Radius 13,7 (45)									
16,0 (55)	-								
22,0 (70)	168,7 (386.8)	167,7 (384.7)	166,8 (382.9)	165,0 (370.9)					
26,0 (90)	135,9 (279.0)	134,7 (276.2)	133,6 (273.6)	131,8 (269.7)	141,2 (289.9)	141,2 (288.2)	139,9 (286.6)	138,5 (283.6)	
36,0 (120)	82,9 (178.0)	81,7 (175.3)	80,6 (172.8)	79,0 (169.4)	86,8 (186.3)	86,8 (184.5)	85,3 (182.9)	84,1 (180.3)	
42,0 (140)	63,1 (135.3)	61,8 (132.2)	60,4 (129.3)	58,9 (125.9)	66,1 (141.7)	66,1 (139.4)	64,2 (137.3)	63,0 (134.6)	
48,0 (160)	48,7 (104.1)	47,2 (100.8)	45,8 (97.6)	44,3 (94.2)	51,1 (109.0)	51,1 (106.4)	48,8 (103.9)	47,5 (101.2)	
54,0 (180)	37,7 (80.2)	36,2 (76.8)	34,6 (73.4)	33,0 (69.3)	37,7 (83.9)	39,4 (81.1)	37,0 (78.4)	35,8 (75.7)	
60,0 (200)	28,1 (58.9)	26,4 (55.1)	24,6 (51.0)	22,8 (47.3)	28,1 (62.3)	28,5 (59.5)	27,0 (56.2)	25,7 (53.3)	
68,0 (220)	16,7 (39.8)	15,3 (36.5)	13,5 (32.4)	11,8 (28.8)	16,7 (-)	16,5 (39.3)	15,0 (36.1)	13,9 (33.5)	
72,0 (240)		10,4 (20.0)	8,7 (16.4)				9,9 (18.8)	8,8 (16.6)	

Jib Length 33,5 m (110 ft)	5° Offset			20° Offset			
	Boom m (ft)	42,7 (140)	48,8 (160)	54,9 (180)	42,7 (140)	48,8 (160)	54,9 (180)
Radius 13,7 (45)							
16,0 (55)							
22,0 (70)	169,2 (387.8)	168,3 (386.1)	167,9 (384.6)				
26,0 (90)	136,4 (280.2)	135,3 (277.6)	134,3 (275.3)	142,3 (292.5)	141,9 (291.2)	- (290.1)	
36,0 (120)	83,8 (180.0)	82,7 (177.5)	81,7 (175.2)	88,3 (189.6)	87,6 (188.1)	87,1 (186.9)	
42,0 (140)	64,1 (137.4)	62,7 (134.4)	61,5 (131.6)	67,6 (145.0)	66,7 (142.9)	65,9 (141.0)	
48,0 (160)	49,7 (106.3)	48,2 (103.0)	46,9 (99.9)	52,6 (112.3)	51,5 (109.9)	50,4 (107.5)	
54,0 (180)	38,7 (82.5)	37,2 (79.1)	35,7 (75.7)	41,0 (87.3)	39,8 (84.5)	38,6 (81.9)	
60,0 (200)	29,7 (62.4)	27,9 (58.4)	26,0 (54.2)	31,8 (67.3)	30,5 (64.2)	29,1 (60.9)	
68,0 (220)	18,8 (44.1)	17,0 (40.1)	15,0 (35.7)	20,3 (47.6)	17,0 (44.6)	17,3 (41.1)	
76,0 (250)		8,0 (17.4)			8,0 (-)	7,7 (16.5)	

model 18000



Meets ANSI B30.5 Requirements - Capacities do not exceed 75% of static tipping load.  
NOTICE: This capacity chart is for reference only and must not be used for lifting purposes.

# Luffing jib range diagram

## No. 79A Luffing Jib on No. 55 or No. 55A Main Boom

35

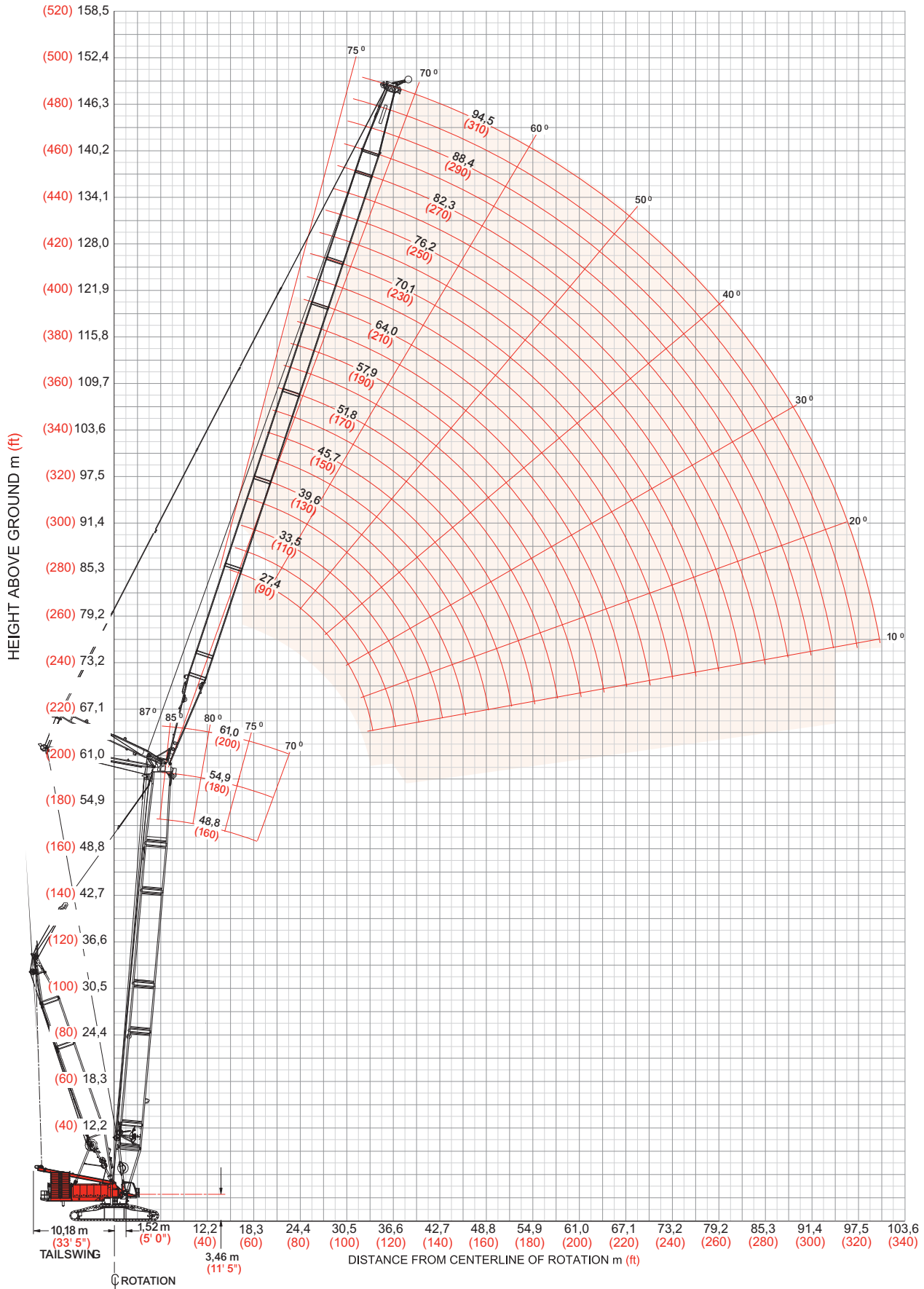

# luffing jib load charts

36

## Liftcrane Luffing Jib Capacities - 18000

Luffing Jib No. 79A on Boom No. 55 or No. 55A With 30,5 m (100') Mast No. 56

239 500 kg (528,000 lb) Counterweight 145 150 kg (320,000 lb) Carbody Counterweight

360° Rating

### 87° Boom Angle

	Boom	61,0
	m (ft)	(200)
Luffing Jib Length 26,0 m (90 ft)	Radius	
	16,0	225,3
	(55)	(537.4)
	18,0	200,3
	(60)	(488.0)
	20,0	180,1
	(70)	(411.0)
	24,0	163,2
	(80)	(353.5)
	26,0	149,0
	(90)	(308.8)
	30,0	126,0
(100)	(272.8)	
36,0		
(120)		
42,0		
(140)		
48,0		
(160)		
54,0		
(180)		
60,0		
(200)		

	Boom	61,0
	m (ft)	(200)
Luffing Jib Length 33,5 m (110 ft)	Radius	
	16,0	-
	(55)	(527.7)
	18,0	224,3
	(60)	(486.9)
	20,0	199,9
	(70)	(410.1)
	24,0	162,9
	(80)	(352.9)
	26,0	148,8
	(90)	(308.6)
	30,0	126,1
(100)	(273.1)	
36,0	101,5	
(120)	(219.5)	
42,0		
(140)		
48,0		
(160)		
54,0		
(180)		
60,0		
(200)		

	Boom	61,0
	m (ft)	(200)
Luffing Jib Length 45,7 m (150 ft)	Radius	
	16,0	
	(55)	
	18,0	
	(60)	
	20,0	176,5
	(70)	(380.4)
	24,0	160,9
	(80)	(348.8)
	26,0	146,9
	(90)	(304.7)
	30,0	124,5
(100)	(269.6)	
36,0	100,3	
(120)	(217.0)	
42,0	82,7	
(140)	(178.4)	
48,0	68,4	
(160)	(140.7)	
54,0		
(180)		
60,0		
(200)		

	Boom	61,0
	m (ft)	(200)
Luffing Jib Length 57,9 m (190 ft)	Radius	
	16,0	
	(55)	
	18,0	
	(60)	
	20,0	
	(70)	
	24,0	131,8
	(80)	(289.2)
	26,0	127,9
	(90)	(275.3)
	30,0	119,1
(100)	(260.2)	
36,0	98,3	
(120)	(212.6)	
42,0	81,0	
(140)	(175.0)	
48,0	67,1	
(160)	(144.7)	
54,0	56,4	
(180)	(121.5)	
60,0	47,8	
(200)	(102.8)	

model 18000



Meets ANSI B30.5 Requirements - Capacities do not exceed 75% of static tipping load.  
 NOTICE: This capacity chart is for reference only and must not be used for lifting purposes.

# luffing jib load charts

## Liftcrane Luffing Jib Capacities - 18000

### Luffing Jib No. 79A on Boom No. 55 or No. 55A With 30,5 m (100') Mast No. 56

239 500 kg (529,007 lb) Counterweight    145 150 kg (320,000 lb) Carbody Counterweight

360° Rating

37

#### 85° Boom Angle

	Boom m (ft)	48,8 (160)	54,9 (180)	61,0 (200)
Luffing Jib Length 27,4 m (90 ft)	Radius 16,8 (55)	240,7 (530.7)		
	18,0 (60)	222,8 (482.0)	- (478.0)	225,3 (474.1)
	20,0 (70)	197,9 (406.0)	196,2 (402.6)	200,3 (399.3)
	24,0 (80)	161,2 (349.2)	159,9 (346.3)	163,2 (343.5)
	26,0 (90)	147,2 (305.1)	145,9 (302.6)	149,0 (300.1)
	30,0 (100)	124,6 (269.6)	123,5 (267.4)	126,0 (265.3)
	34,0 (115)			- (223.2)
	42,0 (140)			
	44,0 (150)			
	46,0 (155)			

	Boom m (ft)	48,8 (160)	54,9 (180)	61,0 (200)
Luffing Jib Length 36,9 m (130 ft)	Radius 16,8 (55)			
	18,0 (60)			
	20,0 (70)	- (402.0)	180,7 (398.4)	- (394.9)
	24,0 (80)	159,6 (345.7)	158,2 (342.6)	156,7 (339.5)
	26,0 (90)	145,7 (302.2)	144,4 (299.4)	143,1 (296.7)
	30,0 (100)	123,5 (267.4)	122,3 (264.9)	121,2 (262.5)
	34,0 (115)	106,5 (226.6)	105,5 (224.4)	104,6 (222.4)
	42,0 (140)	80,8 (174.4)	80,4 (173.5)	80,0 (172.5)
	44,0 (150)	75,6 (157.6)	75,3 (157.0)	74,9 (156.2)
	46,0 (155)			70,1 (148.4)

	Boom m (ft)	48,8 (160)	54,9 (180)
Luffing Jib Length 70,1 m (230 ft)	Radius 29,0 (95)	132,5 (271.7)	
	30,5 (100)	118,2 (255.5)	114,6 (252.7)
	36,0 (120)	94,3 (204.0)	93,3 (201.7)
	48,0 (160)	63,2 (136.2)	62,7 (135.2)
	60,0 (200)	44,7 (96.0)	44,3 (95.2)
	70,0 (230)	34,2 (75.2)	33,9 (74.6)
	76,0 (250)	29,0 (63.7)	28,8 (63.2)
	82,0 (270)		
	88,0 (290)		
	100,0 (330)		

	Boom m (ft)	48,8 (160)	54,9 (180)
Luffing Jib Length 94,5 m (310 ft)	Radius 29,0 (95)		
	30,5 (100)		
	36,0 (120)	- (153.0)	
	48,0 (160)	58,9 (126.7)	58,4 (125.5)
	60,0 (200)	40,4 (86.7)	40,0 (85.7)
	70,0 (230)	29,9 (65.7)	29,1 (64.0)
	76,0 (250)	24,6 (53.9)	23,9 (52.4)
	82,0 (270)	- (43.8)	- (42.4)
	88,0 (290)	16,1 (35.0)	15,5 (33.7)
	100,0 (330)	9,2 (19.7)	8,7 (18.7)

Meets ANSI B30.5 Requirements - Capacities do not exceed 75% of static tipping load.  
 NOTICE: This capacity chart is for reference only and must not be used for lifting purposes.

# Luffing jib load charts

38

## Liftcrane Luffing Jib Capacities - 18000

### Luffing Jib No. 79A on Boom No. 55 or No. 55A With 30,5 m (100') Mast No. 56

239 500 kg (529,007 lb) Counterweight 145 150 kg (320,000 lb) Carbody Counterweight

360° Rating

#### 80° Boom Angle

Boom m (ft)	48,0 (160)	54,9 (180)	61,0 (200)
<b>Radius</b>			
<b>26,0 (90)</b>	139,1 (288.5)	136,5 (283.1)	134,0 (277.9)
<b>30,0 (100)</b>	117,9 (255.2)	115,7 (250.4)	113,5 (245.7)
<b>36,0 (120)</b>	94,0 (202.6)	92,6 (199.6)	91,0 (196.5)
<b>42,0 (140)</b>			
<b>48,0 (160)</b>			
<b>54,0 (180)</b>			
<b>60,0 (200)</b>			
<b>64,0 (210)</b>			
<b>66,0 (220)</b>			
<b>70,0 (230)</b>			

Luffing Jib Length 27,4 m (90 ft)

Boom m (ft)	48,0 (160)	54,9 (180)	61,0 (200)
<b>Radius</b>			
<b>26,0 (90)</b>			
<b>30,0 (100)</b>	116,0 (251.0)	113,6 (245.8)	- (240.8)
<b>36,0 (120)</b>	93,1 (200.8)	91,2 (197.2)	89,4 (193.5)
<b>42,0 (140)</b>	75,2 (162.3)	73,9 (159.3)	72,5 (156.3)
<b>48,0 (160)</b>	62,0 (133.5)	60,9 (131.2)	59,8 (128.7)
<b>54,0 (180)</b>			
<b>60,0 (200)</b>			
<b>64,0 (210)</b>			
<b>66,0 (220)</b>			
<b>70,0 (230)</b>			

Luffing Jib Length 36,9 m (130 ft)

Boom m (ft)	48,0 (160)	54,9 (180)
<b>Radius</b>		
<b>38,0 (130)</b>	- (168.4)	
<b>40,0 (135)</b>	75,3 (159.5)	- (155.8)
<b>44,0 (145)</b>	65,5 (143.5)	64,0 (140.2)
<b>48,0 (160)</b>	57,5 (123.7)	56,1 (120.7)
<b>54,0 (180)</b>	47,8 (102.8)	46,6 (100.2)
<b>66,0 (220)</b>	34,0 (73.0)	33,0 (70.9)
<b>78,0 (260)</b>	24,2 (51.4)	23,0 (48.7)
<b>82,0 (270)</b>		- (43.3)
<b>88,0 (290)</b>		
<b>94,0 (310)</b>		

Luffing Jib Length 70,1 m (230 ft)

Boom m (ft)	48,0 (160)	54,9 (180)
<b>Radius</b>		
<b>38,0 (130)</b>		
<b>40,0 (135)</b>		
<b>44,0 (145)</b>	- (138.2)	
<b>48,0 (160)</b>	51,1 (118.5)	53,6 (115.3)
<b>54,0 (180)</b>	45,5 (97.7)	44,2 (94.8)
<b>66,0 (220)</b>	31,7 (67.6)	30,0 (64.1)
<b>78,0 (260)</b>	21,5 (45.5)	20,1 (42.6)
<b>82,0 (270)</b>	- (40.9)	- (38.1)
<b>88,0 (290)</b>	14,9 (32.5)	13,7 (29.9)
<b>94,0 (310)</b>		- (21.9)

Luffing Jib Length 82,3 m (270 ft)

model 18000



Meets ANSI B30.5 Requirements - Capacities do not exceed 75% of static tipping load.  
 NOTICE: This capacity chart is for reference only and must not be used for lifting purposes.



# Luffing jib range diagram

## No. 44 Luffing Jib on No. 55/79A Main Boom

39

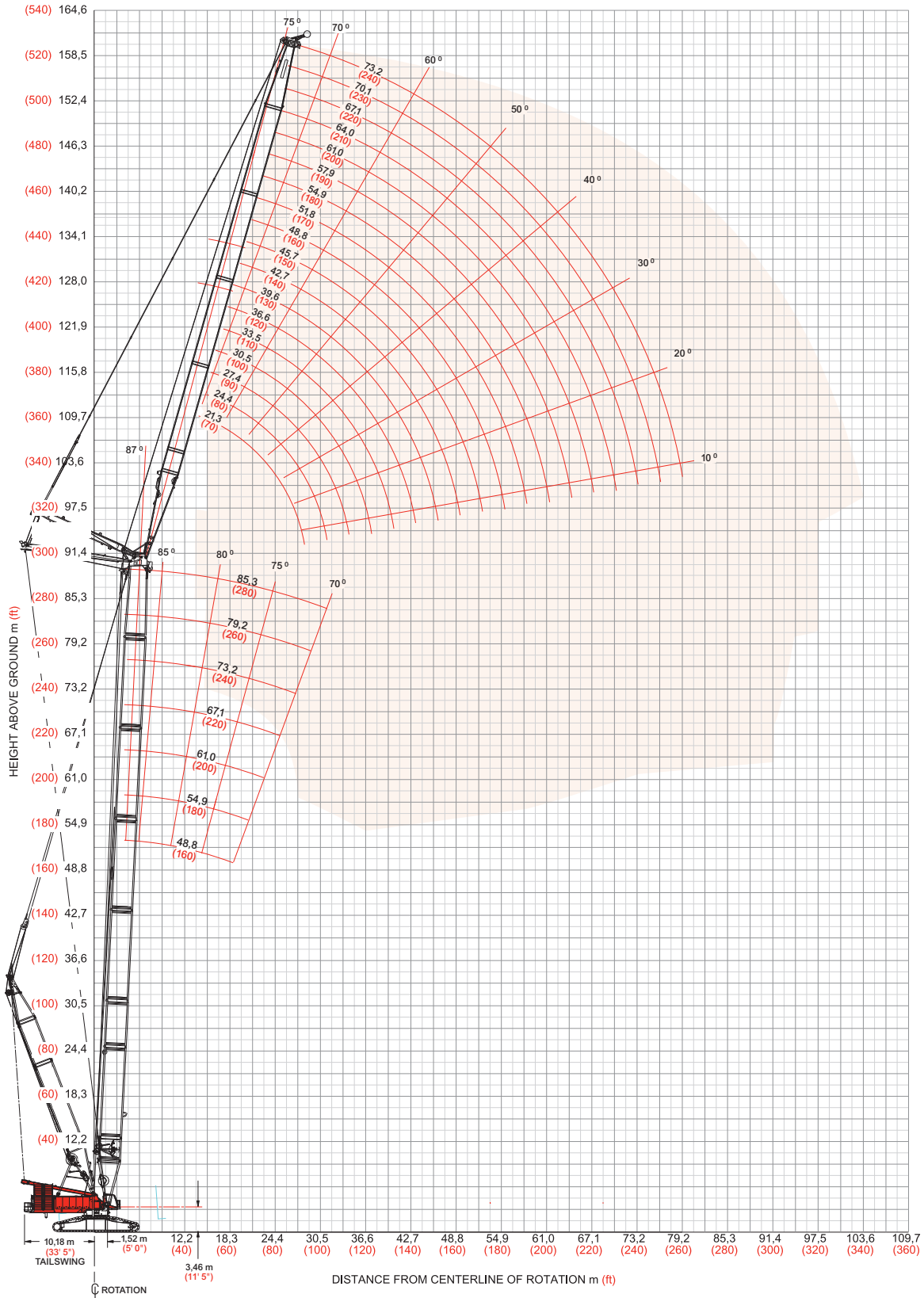

# Luffing jib load charts

40

## Liftcrane Luffing Jib Capacities - 18000

### Luffing Jib No. 44 on Boom No. 55-79A With 30,5 m(100') Mast No. 56

239 500 kg (528,000 lb) Counterweight 145 150 kg (320,000 lb) Carbody Counterweight  
360° Rating kg (lb) x 1 000

#### 85° / 87\*° Boom Angle

Boom m (ft)	48,8 (160)	54,9 (180)	61,0* (200)*	73,2* (240)*	85,4* (280)*
<b>Radius</b>					
13,7 (45)			194,7 (429.3)	167,6 (369.5)	
15,2 (50)	247,5 (545.8)	216,6 (477.7)	- (415.9)	- (359.8)	123,3 (272.0)
18,0 (60)	189,2 (405.1)	197,4 (427.4)	170,8 (368.2)	150,0 (327.7)	119,5 (262.7)
24,0 (80)	117,7 (253.3)	122,2 (262.7)	109,9 (236.6)	115,1 (247.0)	101,0 (220.1)
30,0 (100)					
36,0 (120)					
48,0 (160)					
62,0 (200)					
66,0 (220)					
74,0 (240)					
78,0 (260)					

Luffing Jib Length 21,3 m (70 ft)

Boom m (ft)	48,8 (160)	54,9 (180)	61,0* (200)*	73,2* (240)*	85,4* (280)*
<b>Radius</b>					
13,7 (45)					
15,0 (50)					
18,0 (60)			144,8 (317.7)	115,1 (253.5)	- (192.3)
24,0 (80)	132,3 (285.0)	135,1 (294.9)	123,2 (266.0)	109,1 (238.2)	83,4 (183.4)
30,0 (100)	94,4 (203.4)	97,0 (208.8)	89,4 (192.7)	92,9 (199.3)	77,4 (168.8)
36,0 (120)	72,0 (155.2)	73,6 (158.6)	68,7 (148.2)	70,7 (152.4)	67,6 (147.0)
48,0 (160)					
62,0 (200)					
66,0 (220)					
74,0 (240)					
78,0 (260)					

Luffing Jib Length 36,6 m (120 ft)

Boom m (ft)	48,8 (160)	54,9 (180)	61,0* (200)*	73,2* (240)*	85,4* (280)*
<b>Radius</b>					
30,0 (100)	86,5 (188.7)	85,8 (187.4)	80,7 (176.2)	71,9 (158.5)	56,5 (124.4)
32,0 (110)	82,7 (176.3)	82,3 (175.7)	77,4 (165.6)	70,8 (152.8)	56,0 (122.3)
36,0 (120)	74,2 (159.3)	75,1 (162.8)	70,6 (152.3)	66,8 (146.0)	53,6 (117.2)
46,0 (140)	51,2 (126.6)	52,1 (129.0)	49,3 (121.6)	50,3 (124.3)	46,2 (107.1)
48,0 (160)	47,9 (103.3)	48,8 (105.0)	46,2 (99.6)	47,2 (101.6)	44,8 (97.8)
54,0 (180)	39,8 (85.7)	40,5 (87.1)	38,5 (82.8)	39,2 (84.4)	38,9 (83.9)
62,0 (200)	- (59.6)	- (66.9)		- (58.8)	- (68.7)
66,0 (220)					
74,0 (240)					
78,0 (260)					

Luffing Jib Length 54,9 m (180 ft)

Boom m (ft)	48,8 (160)	54,9 (180)	61,0* (200)*	73,2* (240)*	85,4* (280)*
<b>Radius</b>					
30,0 (100)	- (128.0)	- (123.5)	53,1 (116.8)	46,0 (101.5)	38,6 (85.1)
32,0 (110)	- (125.9)	55,6 (121.6)	52,5 (114.9)	45,8 (100.6)	38,3 (84.2)
36,0 (120)	55,0 (119.8)	54,3 (119.0)	51,2 (112.3)	45,3 (99.9)	37,8 (83.4)
46,0 (140)	43,9 (104.8)	44,0 (104.7)	41,7 (99.1)	41,0 (96.8)	35,5 (81.3)
48,0 (160)	41,8 (90.6)	42,0 (91.1)	39,8 (86.3)	39,4 (85.4)	34,7 (75.9)
54,0 (180)	36,0 (77.8)	36,3 (78.5)	34,5 (74.6)	34,5 (74.6)	32,3 (70.5)
62,0 (200)	29,3 (66.5)	29,7 (67.3)	28,2 (64.0)	28,5 (64.5)	28,4 (64.3)
66,0 (220)	26,3 (56.6)	26,7 (57.3)	25,4 (54.6)	25,7 (55.3)	25,9 (55.7)
74,0 (240)	21,2 (48.0)	21,5 (48.7)	20,5 (46.4)	20,9 (47.2)	21,2 (47.8)
78,0 (260)	16,9 (31.2)	19,0 (35.9)		17,8 (31.1)	19,0 (37.5)

Luffing Jib Length 73,2 m (240 ft)

model 18000



Meets ANSI B30.5 Requirements - Capacities do not exceed 75% of static tipping load.  
NOTICE: This capacity chart is for reference only and must not be used for lifting purposes.





# MAX-ER™ outline dimensions

43

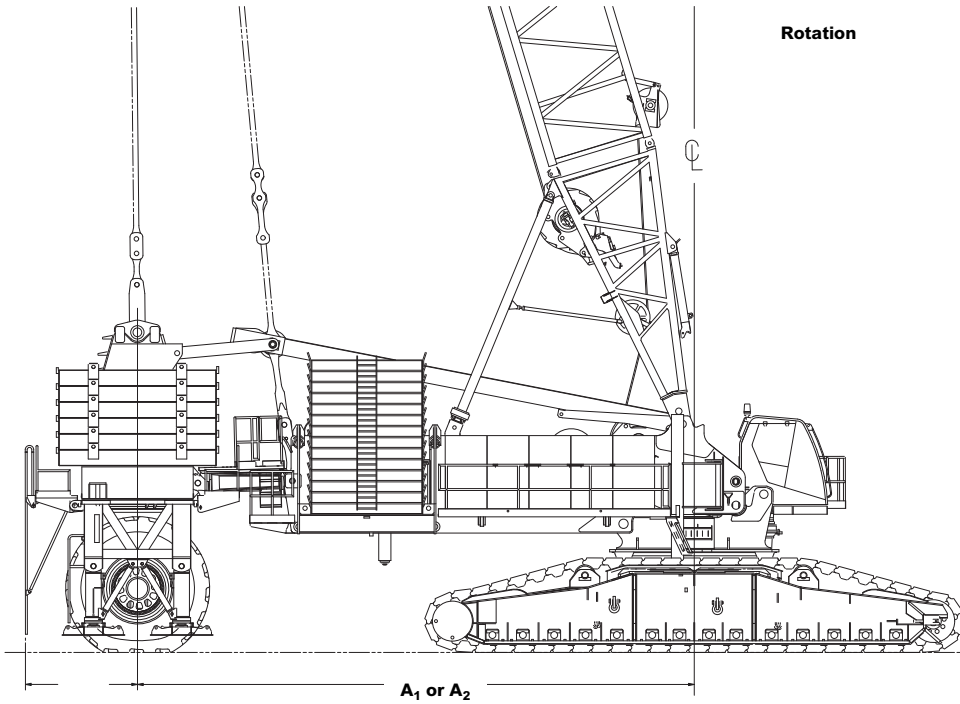

2,45 m  
(8' 1")

A<sub>1</sub> = 1 PIECE SHEAR FRAME 12,19 m (40' 0")  
A<sub>2</sub> = 2 PIECE SHEAR FRAME 17,98 M (59' 0")

WHEELED COUNTERWEIGHT (ONE PIECE SHEAR FRAME FOR 40' RADIUS SHOWN.)

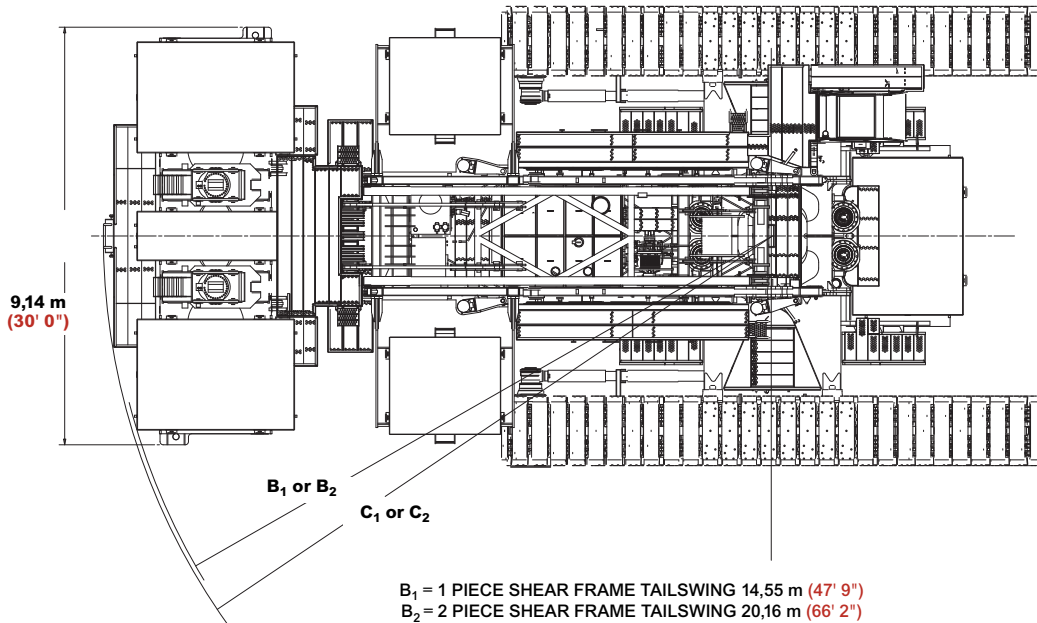

9,14 m  
(30' 0")

B<sub>1</sub> or B<sub>2</sub>

C<sub>1</sub> or C<sub>2</sub>

B<sub>1</sub> = 1 PIECE SHEAR FRAME TAILSWING 14,55 m (47' 9")  
B<sub>2</sub> = 2 PIECE SHEAR FRAME TAILSWING 20,16 m (66' 2")

C<sub>1</sub> = 1 PIECE SHEAR FRAME TAILSWING 14,66 m (48' 1")  
C<sub>2</sub> = 2 PIECE SHEAR FRAME TAILSWING 20,44 m (67' 1")

model 18000 MAX-ER™



# outline dimensions

44

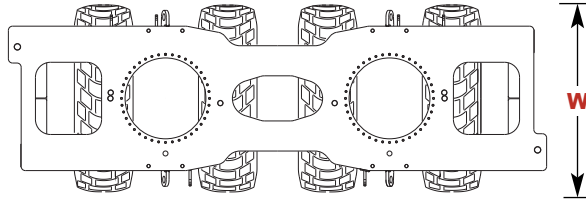

Wheeled Carrier with Tires x 1		
Length	9,27 m	30' 5"
Width	3,55 m	11' 8"
Height	3,55 m	11' 8"
Weight	43 252 kg	95,355 lb

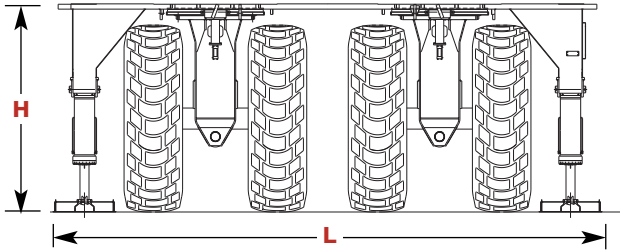

Wheeled Carrier without Tires x 1		
Length	9,27 m	30' 5"
Width	3,30 m	10' 10"
Height	3,55 m	11' 8"
Weight	17 872 kg	39,400 lb

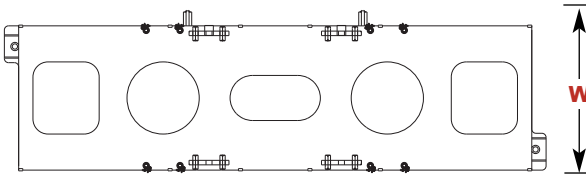

Counterweight Tray x 1		
Length	9,14 m	30' 0"
Width	2,71 m	8' 11"
Height	1,03 m	3' 5"
Weight	15 381 kg	33,910 lb

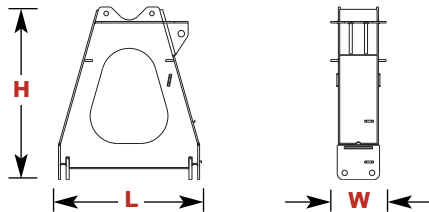
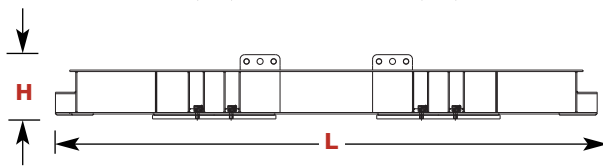

A-Frame x 2		
Length	2,38 m	7' 10"
Width	0,92 m	3' 1"
Height	2,87 m	9' 5"
Weight	3 807 kg	8,395 lb

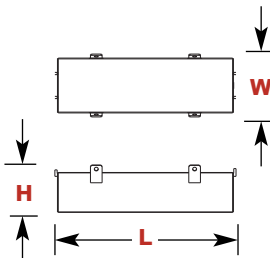

Center Counterweight Box x 4		
Length	3,56 m	11' 8"
Width	1,24 m	4' 10"
Height	0,93 m	3' 1"
Weight	19 958 kg	44,000 lb

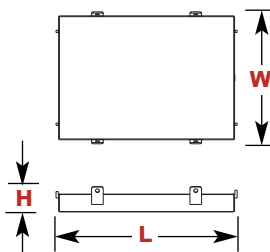

Side Counterweight Box x 12		
Length	3,56 m	11' 8"
Width	2,59 m	8' 6"
Height	0,50 m	1' 8"
Weight	19 958 kg	44,000 lb

# outline dimensions

45

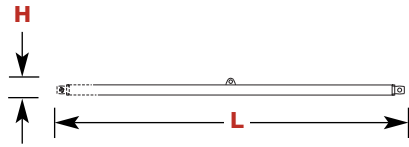

## Struts - 5,5 m (18') x 2

Length	5,79 m	19' 0"
Width	0,28 m	0' 11"
Height	0,28 m	0' 11"
Weight	757 kg	1,670 lb

Note: For wheeled counterweight.

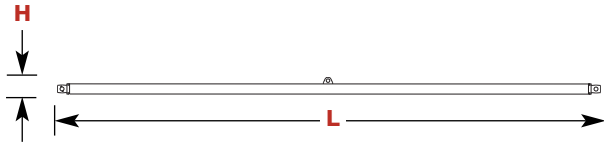

## Struts - 9,1 m (30') x 2

Length	9,45 m	31' 0"
Width	0,28 m	0' 11"
Height	0,28 m	0' 11"
Weight	1 183 kg	2,610 lb

Note: For wheeled counterweight.

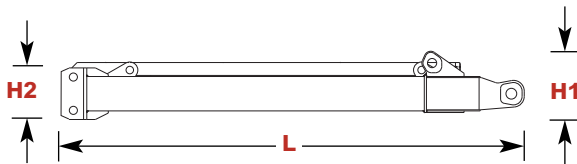

## Front Shear Frame x 1

Length	3,96 m	13' 0"
Width	3,40 m	11' 2"
Height 1	0,81 m	2' 8"
Weight	3 199 kg	7,051 lb

Note: Shown with railings attached in operating position.

Height 2	0,61 m	2' 0"
----------	--------	-------

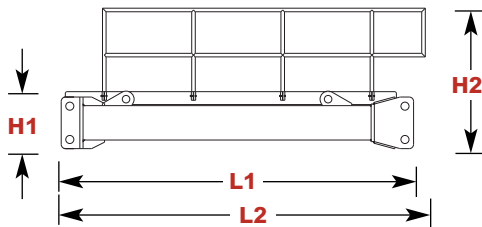

## Rear Shear Frame & Railings x 1

Length 1	4,54 m	14' 11"
Width	3,40 m	11' 2"
Height 1	0,68 m	2' 3"
Weight	3 556 kg	7,840 lb

Note: Shown with railings attached in operating position.

Length 2	4,40 m	14' 5"
Height 2	1,66 m	5' 6"

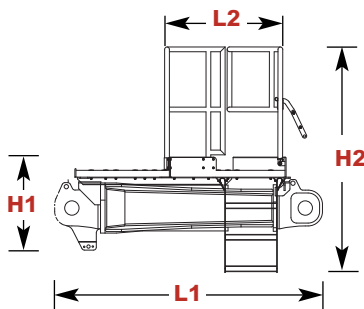

## Shear Frame Adapter & Railings x 1

Length 1	2,61 m	8' 7"
Width	3,40 m	11' 2"
Height 1	0,83 m	2' 8"
Weight	2 857 kg	6,298 lb

Note: Shown with railings attached in operating position.

Length 2	1,05 m	3' 5"
Height 2	2,00 m	6' 7"

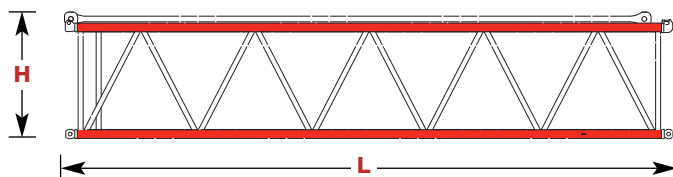

## No. 56 Mast Insert 12,2 m (40') & Straps x 1

Length	12,45 m	40' 10"
Width	3,00 m	9' 10"
Height	2,49 m	8' 2"
Weight	8 085 kg	17,825 lb

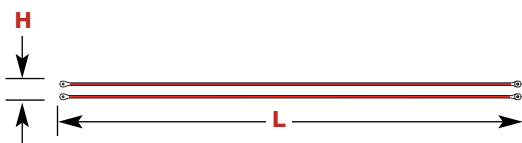

## Straps 8,1 m (26' 8'') x 2

Length	8,41 m	27' 6"
Width	0,08 m	0' 3"
Height	0,28 m	0' 11"
Weight	1 238 kg	2,730 lb

Option



# boom combinations

46

## No. 55 or No. 55A Boom Combinations

Boom Length m (ft)	Boom Inserts		
	3,0 m (10 ft)	6,1 m (20 ft)	12,2 m (40 ft)
42,7 (140)	1	-	2
48,8 (160)	1	1	2
54,9 (180)	1	-	3
61,0 (200)	1	1	3
67,1 (220)	1	2	3
73,2 (240)	1	1	4
79,2 (260)	1	2	4
85,3 (280)	1	1	5
91,4 (300)	1	2	5
97,5 (320)	1	1	6
103,7 (340)	1	2	6
109,8 (360)	1	1	7
115,9 (380)	1	2	7
122,0 (400)	1	1	8
128,0 (420)	1	2	8
134,1 (440)	1	1	9

Note: 36,6 m (120') basic boom consists of 6,1 m (20') butt, 3,0 m (10') insert with drum, 6,1 m (20') insert, 12,2 m (40'), and 9,1 m (30') top.

Note: The first 12,2 m (40') insert is always a 12,2 m (40') with equalizer platform. The second 12,2 m (40') insert can be with or without a 12,2 m (40') luffing drum storage.

May use a 12,2 m (40') No. 55 insert with or without sheaves.

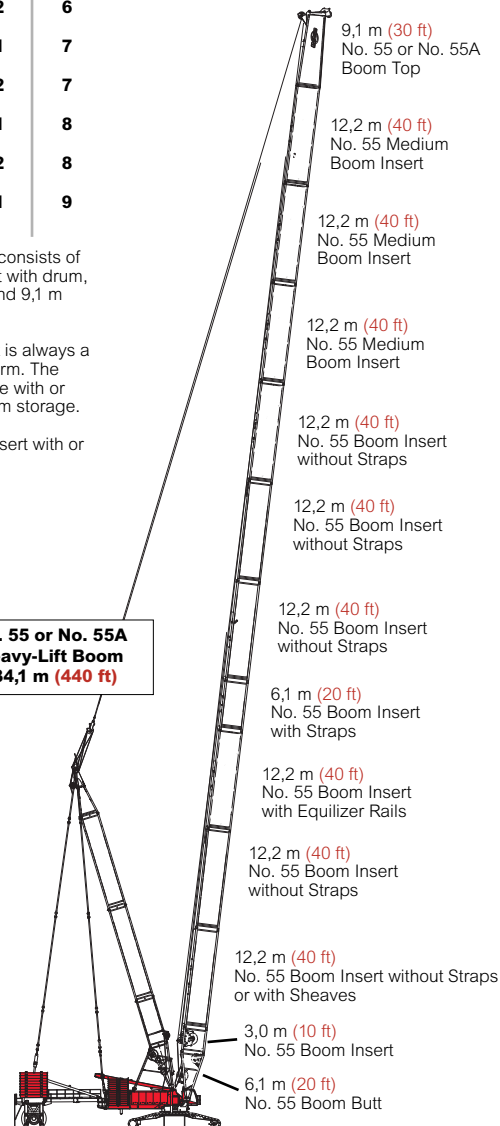

**No. 55 or No. 55A  
Heavy-Lift Boom  
134,1 m (440 ft)**

**Model 18000 with MAX-ER  
No. 55 or No. 55A Heavy-Lift  
Main Boom  
134,1 m (440 ft)**



# heavy-lift boom range diagram

No. 55 or No. 55A Main Boom

48

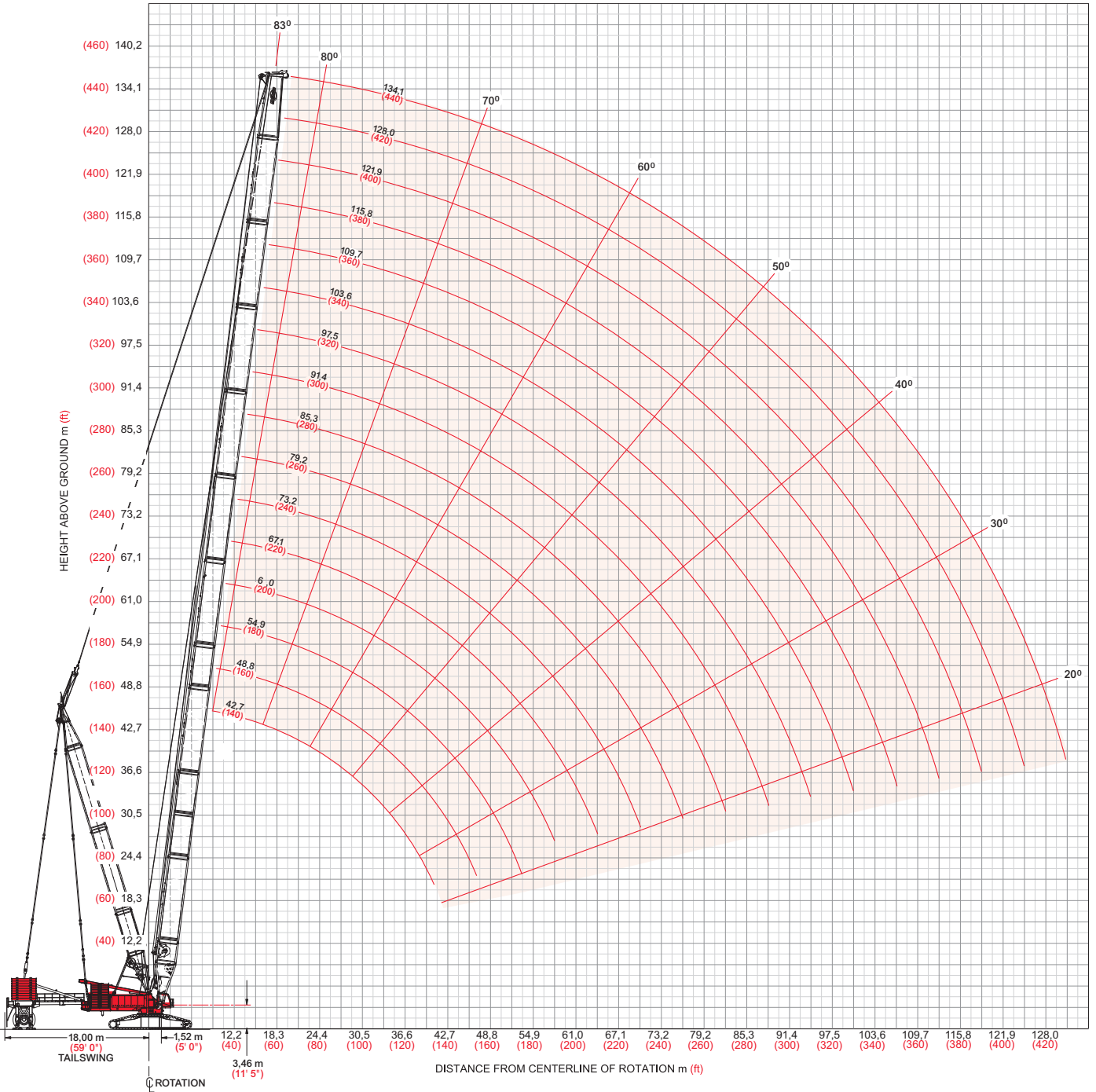

model 18000 MAX-ER<sup>®</sup>  

# heavy-lift load charts

49

**18000 MAX-ER®**  
**Boom No. 55 or No. 55A , with 42,7m (140')**  
**No. 56 Mast with 18m (59') position**

**223 170 kg (492,000 lb) Counterweight 145 150 kg (320,000 lb) Carbody Counterweight**  
**390 090 kg (860,000 lb) Wheeled Counterweight or Hanging Counterweight**

**360° Rating kg (lb) x 1 000**

Boom m (ft)	42,7 (140)	54,9 (180)	67,1 (220)	79,2 (260)	91,4 (300)	103,6 (340)	115,8 (380)	134,0 (440)
<b>Radius</b>								
<b>8,5 (28)</b>	<b>750,0 (1653.5)</b>							
<b>10,0 (34)</b>	<b>750,0 (1653.5)</b>	<b>684,8 (1509.8)</b>						
<b>12,0 (40)</b>	<b>715,7 (1543.3)</b>	<b>684,8 (1509.8)</b>	<b>570,9 (1258.0)</b>					
<b>14,0 (50)</b>	<b>649,9 (1310.1)</b>	<b>647,9 (1303.8)</b>	<b>565,8 (1240.2)</b>	<b>405,6 (894.4)</b>	- (655,0)			
<b>18,0 (60)</b>	<b>502,1 (1089.4)</b>	<b>499,3 (1083.3)</b>	<b>497,8 (1075.8)</b>	<b>405,6 (894.4)</b>	<b>297,1 (655,0)</b>	<b>223,1 (491.9)</b>	- (374.2)	
<b>20,0 (70)</b>	<b>450,8 (929.9)</b>	<b>448,0 (923.9)</b>	<b>444,6 (916.3)</b>	<b>405,6 (894.4)</b>	<b>297,1 (655,0)</b>	<b>223,1 (491.9)</b>	<b>169,7 (374.2)</b>	<b>117,2 (258.5)</b>
<b>24,0 (80)</b>	<b>373,1 (809.2)</b>	<b>370,4 (803.3)</b>	<b>367,0 (795.7)</b>	<b>364,8 (789.4)</b>	<b>297,1 (655,0)</b>	<b>223,1 (491.9)</b>	<b>169,7 (374.2)</b>	<b>117,2 (258.5)</b>
<b>30,0 (100)</b>	<b>294,5 (638.4)</b>	<b>291,9 (632.8)</b>	<b>288,5 (625.2)</b>	<b>285,6 (618.9)</b>	<b>284,2 (612.1)</b>	<b>223,1 (491.9)</b>	<b>169,7 (374.2)</b>	<b>117,2 (258.5)</b>
<b>36,0 (120)</b>	<b>233,1 (502.2)</b>	<b>239,1 (518.0)</b>	<b>235,6 (510.4)</b>	<b>232,8 (504.2)</b>	<b>229,7 (497.4)</b>	<b>223,1 (491.9)</b>	<b>169,5 (373.7)</b>	<b>116,4 (256.5)</b>
<b>42,0 (140)</b>	<b>181,4 (387.5)</b>	<b>201,0 (435.4)</b>	<b>197,6 (427.7)</b>	<b>194,8 (421.6)</b>	<b>191,8 (414.9)</b>	<b>189,9 (410.9)</b>	<b>167,2 (368.2)</b>	<b>115,1 (253.4)</b>
<b>48,0 (160)</b>		<b>167,5 (359.6)</b>	<b>168,9 (365.4)</b>	<b>166,1 (359.3)</b>	<b>163,1 (352.6)</b>	<b>161,3 (348.7)</b>	<b>159,4 (343.7)</b>	<b>113,6 (250.1)</b>
<b>54,0 (180)</b>		<b>134,5 (285.7)</b>	<b>146,4 (316.6)</b>	<b>143,7 (310.6)</b>	<b>140,7 (304.0)</b>	<b>138,9 (300.1)</b>	<b>136,6 (295.1)</b>	<b>112,0 (246.5)</b>
<b>66,0 (220)</b>				- (237.2)	- (232.7)	<b>106,2 (229.0)</b>	<b>103,9 (224.0)</b>	<b>110,3 (216.2)</b>
<b>72,0 (240)</b>				- (197.2)	- (205.8)	- (202.1)	- (197.2)	- (189.4)
<b>78,0 (260)</b>					<b>82,7 (175.8)</b>	<b>83,3 (179.3)</b>	<b>81,1 (174.5)</b>	<b>77,6 (166.7)</b>
<b>84,0 (280)</b>					- (145.6)	- (157.4)	- (154.9)	- (147.2)
<b>90,0 (300)</b>					- (-)	<b>62,3 (131.6)</b>	<b>64,2 (137.8)</b>	<b>60,7 (130.2)</b>
<b>96,0 (320)</b>						- (107.9)	- (115.2)	- (115.3)
<b>102,0 (340)</b>							<b>45,3 (94.8)</b>	<b>47,4 (99.6)</b>
<b>108,0 (360)</b>							- (75.6)	- (81.6)
<b>114,0 (380)</b>								<b>31,7 (65.3)</b>
<b>130,0 (430)</b>								<b>13,9 (28.0)</b>

Meets ANSI B30.5 Requirements - Capacities do not exceed 75% of static tipping load.  
 NOTICE: This capacity chart is for reference only and must not be used for lifting purposes.

# heavy-lift boom range diagram

50

**18000 MAX-ER®**  
**Boom No. 55 or No. 55A , with 42,7m (140')**  
**No. 56 Mast with 12m (40') position**

**223 170 kg (492,000 lb) Counterweight 145 150 kg (320,000 lb) Carbody Counterweight**  
**390 090 kg (860,000 lb) Wheeled Counterweight or Hanging Counterweight**  
**360° Rating kg (lb) x 1 000**

Boom m (ft)	42,7 (140)	54,9 (180)	67,1 (220)	79,2 (260)	91,4 (300)	103,6 (340)	115,8 (380)	134,0 (440)
<b>Radius</b>								
8,5 (28)	750,0 (1653.5)							
10,0 (34)	729,8 (1543.3)	684,8 (1509.8)						
12,0 (40)	614,4 (1333.6)	611,4 (1327.0)	570,9 (1258.0)					
14,0 (50)	526,7 (1066.1)	523,8 (1059.8)	522,6 (1052.4)	405,6 (894.4)	- (655,0)			
18,0 (60)	407,8 (884.7)	405,0 (878.6)	401,6 (871.1)	394,8 (864.8)	297,1 (655,0)	223,1 (491.9)	- (374.2)	
20,0 (70)	365,7 (753.6)	362,9 (747.6)	359,5 (740.0)	356,7 (733.8)	297,1 (655,0)	223,1 (491.9)	169,7 (374.2)	117,2 (258.5)
24,0 (80)	299,3 (646.1)	299,1 (648.4)	295,7 (640.9)	292,8 (634.6)	287,8 (627.8)	223,1 (491.9)	169,7 (374.2)	117,2 (258.5)
30,0 (100)	222,7 (480.4)	234,6 (508.3)	231,1 (500.7)	228,3 (494.4)	225,2 (487.6)	220,5 (483.6)	169,7 (374.2)	117,2 (258.5)
36,0 (120)	171,3 (368.6)	189,2 (407.2)	187,7 (406.3)	184,8 (400.1)	181,8 (393.3)	180,0 (389.3)	169,5 (373.7)	116,4 (256.5)
42,0 (140)	131,4 (280.0)	149,8 (322.1)	156,4 (338.3)	153,6 (332.1)	150,5 (325.4)	148,7 (321.5)	146,4 (316.4)	115,1 (253.4)
48,0 (160)		119,9 (256.9)	128,7 (276.3)	130,0 (280.9)	126,9 (274.2)	125,2 (270.3)	122,9 (265.3)	113,6 (250.1)
54,0 (180)		94,7 (199.7)	104,6 (223.9)	110,8 (237.1)	108,5 (234.2)	106,8 (230.3)	104,5 (225.3)	100,9 (217.4)
66,0 (220)				74,3 (158.1)	77,4 (165.0)	79,8 (171.8)	77,5 (166.8)	74,0 (159.0)
72,0 (240)				- (127.1)	- (134.6)	- (142.0)	- (144.7)	- (136.9)
78,0 (260)					51,5 (108.5)	54,8 (115.8)	56,3 (119.2)	55,2 (118.2)
84,0 (280)					- (85.1)	- (93.2)	- (96.4)	- (98.3)
90,0 (300)					- (-)	35,2 (73.2)	36,7 (76.5)	37,4 (78.0)
96,0 (320)						- (54.7)	- (59.0)	- (60.2)
102,0 (340)							21,4 (43.1)	22,0 (44.6)
108,0 (360)							- (28.2)	- (30.7)
114,0 (380)								9,8 (18.0)
130,0 (430)								

model 18000 MAX-ER®



Meets ANSI B30.5 Requirements - Capacities do not exceed 75% of static tipping load.  
 NOTICE: This capacity chart is for reference only and must not be used for lifting purposes.

# fixed jib range diagram

**No. 79A fixed Jib No. 79A with 15,2 m (50 ft) Strut on Boom No. 55 or 55A with 42,7 m (140 ft) mast No. 56**

51

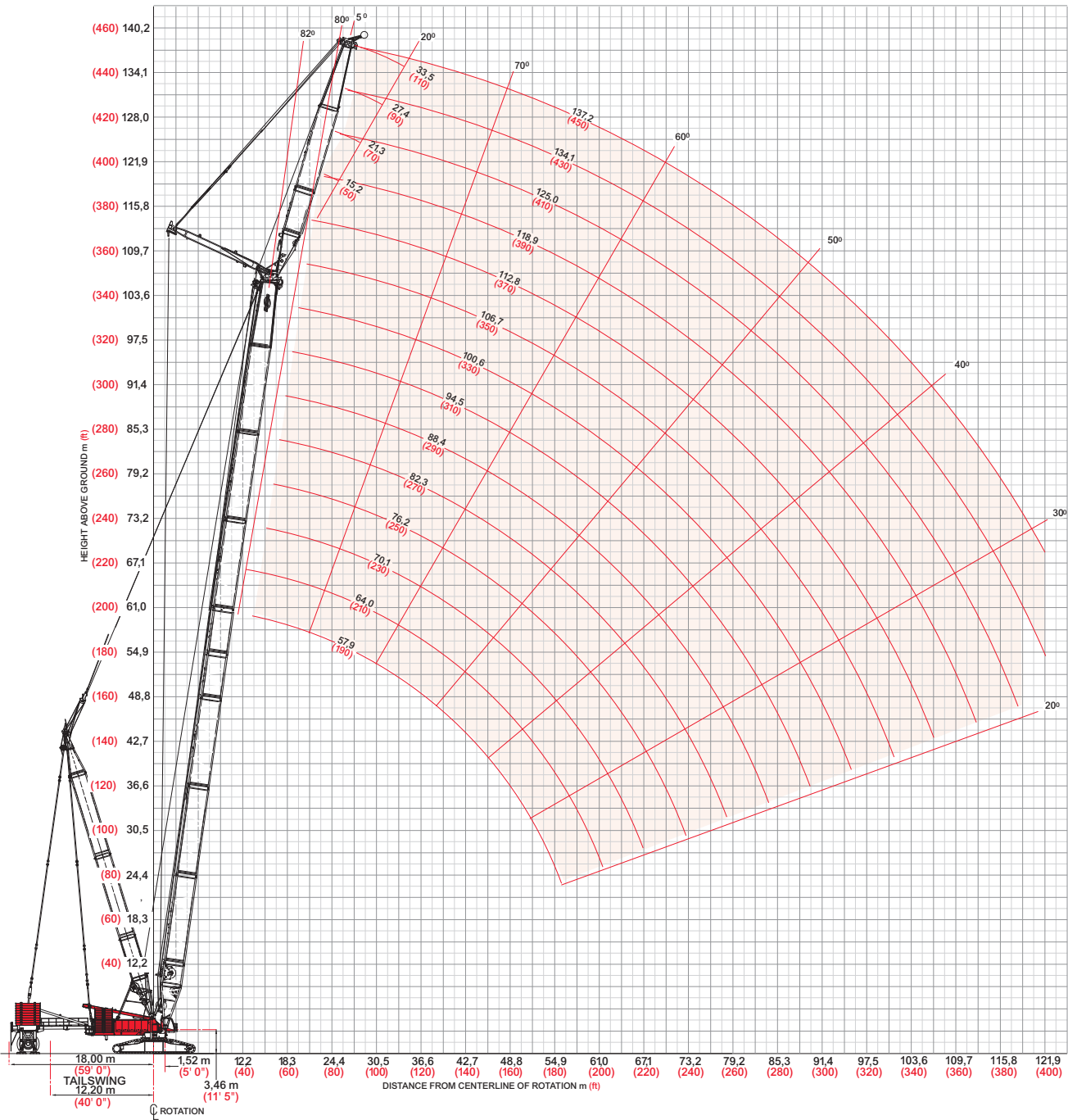

model 18000 MAX-ER®



# fixed jib load charts

52

**Liftcrane Jib Capacities - 18000 MAX-ER®**  
**Jib No. 79A with 15,2 m (50 ft) Strut on Boom No. 55 or 55A**  
**with 42,7 m (140 ft) mast No. 56**

**223,170 kg (528,000 lb) Crane Counterweight 145,150 kg (320,000 lb) Carbody Counterweight**  
**390,090 kg (860,000 lb) Wheeled Counterweight at 18m (59') Position**  
**360° Rating kg (lb) x 1 000**

		5' Offset					20' Offset				
Boom m (ft)		42,7 (140)	61,0 (200)	79,3 (260)	91,4 (300)	103,7 (340)	42,7 (140)	61,0 (200)	79,3 (260)	91,4 (300)	103,7 (340)
<b>Jib Length 15,2 m (50 ft)</b>	<b>Radius</b>										
	13,7 (45)	500,0 (1102.4)									
	20,0 (70)	444,9 (915.9)	391,7 (855.8)	262,5 (578.8)	- (437.3)		290,8 (619.0)	311,4 (670.5)			
	30,0 (100)	286,4 (620.5)	281,3 (609.2)	262,5 (578.8)	198,3 (437.3)	148,6 (327.4)	230,1 (502.6)	264,2 (578.5)	246,0 (542.5)	182,4 (402.3)	131,6 (290.3)
	32,0 (120)	266,4 (503.9)	261,2 (492.4)	255,9 (480.6)	198,3 (435.3)	148,0 (323.6)	221,2 (448.8)	256,6 (498.7)	246,0 (488.5)	182,4 (402.3)	131,6 (290.3)
	48,0 (160)	151,5 (325.2)	159,9 (344.7)	154,1 (332.8)	150,8 (325.5)	142,6 (313.9)	154,2 (330.9)	161,3 (348.5)	156,6 (338.0)	153,6 (331.4)	130,9 (288.2)
	60,0 (200)		114,8 (245.4)	112,9 (243.1)	109,5 (235.7)	107,2 (230.7)		117,3 (250.5)	114,4 (246.5)	111,4 (239.8)	109,3 (235.3)
	72,0 (240)		75,7 (179.4)	83,8 (195.8)	81,6 (188.4)	79,4 (170.2)			85,8 (182.5)	82,9 (177.9)	80,9 (173.4)
	84,0 (280)			54,7 (144.2)	57,3 (149.8)	59,3 (126.3)				59,1 (123.9)	60,3 (128.7)
	90,0 (300)			- (86.4)	- (94.4)	- (100.2)				- (96.8)	- (103.8)
	102,0 (340)					- (56.5)					
	112,0 (370)					- (28.0)					
122,0 (400)											
<b>Boom m (ft)</b>		<b>42,7 (140)</b>	<b>61,0 (200)</b>	<b>79,3 (260)</b>	<b>91,4 (300)</b>	<b>103,7 (340)</b>	<b>42,7 (140)</b>	<b>61,0 (200)</b>	<b>79,3 (260)</b>	<b>91,4 (300)</b>	<b>103,7 (340)</b>
<b>Jib Length 21,3 m (70 ft)</b>	<b>Radius</b>										
	13,7 (45)										
	20,0 (70)	400,8 (877.6)	340,0 (749.6)	- (464.2)			271,8 (577.6)	-			
	30,0 (100)	288,0 (623.8)	283,0 (612.8)	210,5 (464.2)	171,9 (379.1)	130,2 (286.9)	212,4 (463.5)	231,9 (507.5)	206,7 (455.7)	158,3 (349.2)	117,0 (258.0)
	32,0 (120)	267,8 (506.9)	262,8 (495.4)	210,5 (464.2)	171,9 (374.8)	129,8 (284.0)	203,6 (410.4)	224,7 (463.6)	206,7 (455.7)	158,3 (349.2)	117,0 (258.0)
	48,0 (160)	157,0 (337.5)	160,7 (347.2)	155,3 (335.2)	152,0 (328.0)	125,5 (276.1)	154,5 (337.0)	163,0 (352.2)	158,3 (341.8)	155,3 (335.5)	117,0 (258.0)
	60,0 (200)	104,9 (223.3)	119,0 (255.7)	113,8 (245.1)	110,4 (237.7)	108,1 (232.6)		120,6 (260.0)	115,9 (249.6)	112,9 (243.0)	111,1 (238.5)
	72,0 (240)		81,3 (172.4)	85,7 (184.2)	82,4 (176.8)	80,0 (171.7)			87,2 (187.2)	84,1 (180.5)	82,1 (176.0)
	84,0 (280)			58,5 (123.0)	60,5 (127.3)	59,8 (127.8)			60,4 (126.7)	63,1 (132.5)	61,3 (130.8)
	90,0 (300)			- (96.7)	- (101.4)	- (106.1)				- (105.3)	- (111.3)
	102,0 (340)				- (57.0)	- (62.3)					- (65.3)
	112,0 (370)					16,7 (34.7)					
122,0 (400)											

**model 18000 MAX-ER®**



Meets ANSI B30.5 Requirements - Capacities do not exceed 75% of static tipping load.  
 NOTICE: This capacity chart is for reference only and must not be used for lifting purposes.



# fixed jib load charts

**Liftcrane Jib Capacities - 18000 MAX-ER®**  
**Jib No. 79A with 15,2 m (50 ft) Strut on Boom No. 55 or 55A**  
**with 42,7 m (140 ft) mast No. 56**

223,170 kg (528,000 lb) Crane Counterweight 145,150 kg (320,000 lb) Carbody Counterweight  
 390,090 kg (860,000 lb) Wheeled Counterweight at 18m (59') Position  
 360° Rating kg (lb) x 1 000

Jib Length 27,4 m (90 ft)	5° Offset					20° Offset					
	Boom m (ft)	42,7 (140)	61,0 (200)	79,3 (260)	91,4 (300)	103,7 (340)	42,7 (140)	61,0 (200)	79,3 (260)	91,4 (300)	103,7 (340)
Radius 13,7 (45)											
20,0 (70)	344,1 (755.6)	289,5 (638.4)									
30,0 (100)	282,4 (614.9)	282,0 (614.3)	182,4 (402.2)	134,5 (296.7)	99,7 (220.0)	208,1 (453.9)	213,4 (466.8)	178,2 (392.9)	- (304.5)		
32,0 (120)	268,1 (508.1)	263,4 (496.7)	182,4 (402.2)	134,5 (296.7)	99,7 (220.0)	198,9 (398.2)	206,5 (423.7)	178,2 (392.9)	138,1 (304.5)	104,3 (230.0)	
48,0 (160)	160,3 (345.0)	161,2 (348.3)	155,7 (336.2)	134,5 (296.7)	99,7 (220.0)	147,0 (320.3)	163,7 (354.6)	159,4 (344.3)	138,1 (304.5)	104,3 (230.0)	
60,0 (200)	110,1 (235.5)	119,7 (258.1)	114,1 (245.8)	110,8 (238.5)	99,7 (220.0)	113,0 (241.6)	121,6 (262.2)	116,8 (251.6)	113,8 (245.1)	103,7 (228.6)	
72,0 (240)		85,0 (180.8)	86,1 (185.0)	82,7 (177.5)	80,3 (172.2)		87,8 (186.7)	88,0 (189.0)	84,9 (182.3)	82,8 (177.7)	
84,0 (280)			61,3 (129.2)	62,4 (132.4)	60,0 (128.2)			64,0 (134.9)	64,0 (136.8)	61,9 (132.2)	
90,0 (300)			- (103.6)	- (106.5)	- (110.4)			- (107.8)	- (112.4)	- (113.8)	
102,0 (340)				- (63.0)	- (66.6)					- (71.3)	
112,0 (370)				16,6 (34.4)	18,8 (39.4)					20,3 (42.5)	
122,0 (400)					- (15.0)						

Jib Length 33,5 m (110 ft)	5° Offset					20° Offset					
	Boom m (ft)	42,7 (140)	61,0 (200)	79,3 (260)	91,4 (300)	103,7 (340)	42,7 (140)	61,0 (200)	79,3 (260)	91,4 (300)	103,7 (340)
Radius 13,7 (45)											
20,0 (70)	- (703.3)										
30,0 (100)	261,7 (569.7)	245,7 (541.8)	158,4 (349.3)			201,0 (438.4)	202,5 (442.9)	- (343.8)			
32,0 (120)	248,2 (488.0)	245,7 (498.0)	158,4 (349.3)	119,7 (264.1)	85,7 (189.0)	192,2 (385.4)	195,7 (400.5)	155,9 (343.8)	121,6 (268.3)	- (201.4)	
48,0 (160)	163,0 (350.9)	161,8 (349.7)	155,7 (337.4)	119,7 (264.1)	85,7 (189.0)	142,3 (310.1)	153,4 (334.9)	158,3 (343.8)	121,6 (268.3)	91,3 (201.4)	
60,0 (200)	113,8 (243.9)	120,3 (259.6)	114,7 (247.2)	111,4 (239.8)	85,7 (189.0)	117,7 (251.9)	122,8 (264.9)	117,9 (254.1)	115,0 (247.7)	91,2 (201.4)	
72,0 (240)	78,5 (166.4)	88,3 (188.2)	86,7 (186.4)	83,3 (178.9)	80,9 (173.5)		92,1 (196.3)	89,1 (191.5)	86,1 (184.8)	82,1 (178.3)	
84,0 (280)		60,7 (128.0)	64,1 (135.4)	63,1 (134.9)	60,6 (129.5)		63,0 (132.6)	67,8 (143.1)	65,1 (139.3)	63,0 (134.6)	
90,0 (300)		- (101.1)	- (110.2)	- (112.1)	- (111.8)			- (116.5)	- (120.0)	- (116.2)	
102,0 (340)			- (67.1)	- (69.2)	- (71.7)				- (74.4)	- (78.2)	
112,0 (370)				20,0 (42.1)	21,2 (44.8)					23,5 (49.6)	
122,0 (400)					- (21.3)						

Meets ANSI B30.5 Requirements - Capacities do not exceed 75% of static tipping load.  
 NOTICE: This capacity chart is for reference only and must not be used for lifting purposes.



# luffing jib range diagram

No. 79A Luffing Jib on No. 55 or No. 55A Main Boom

54

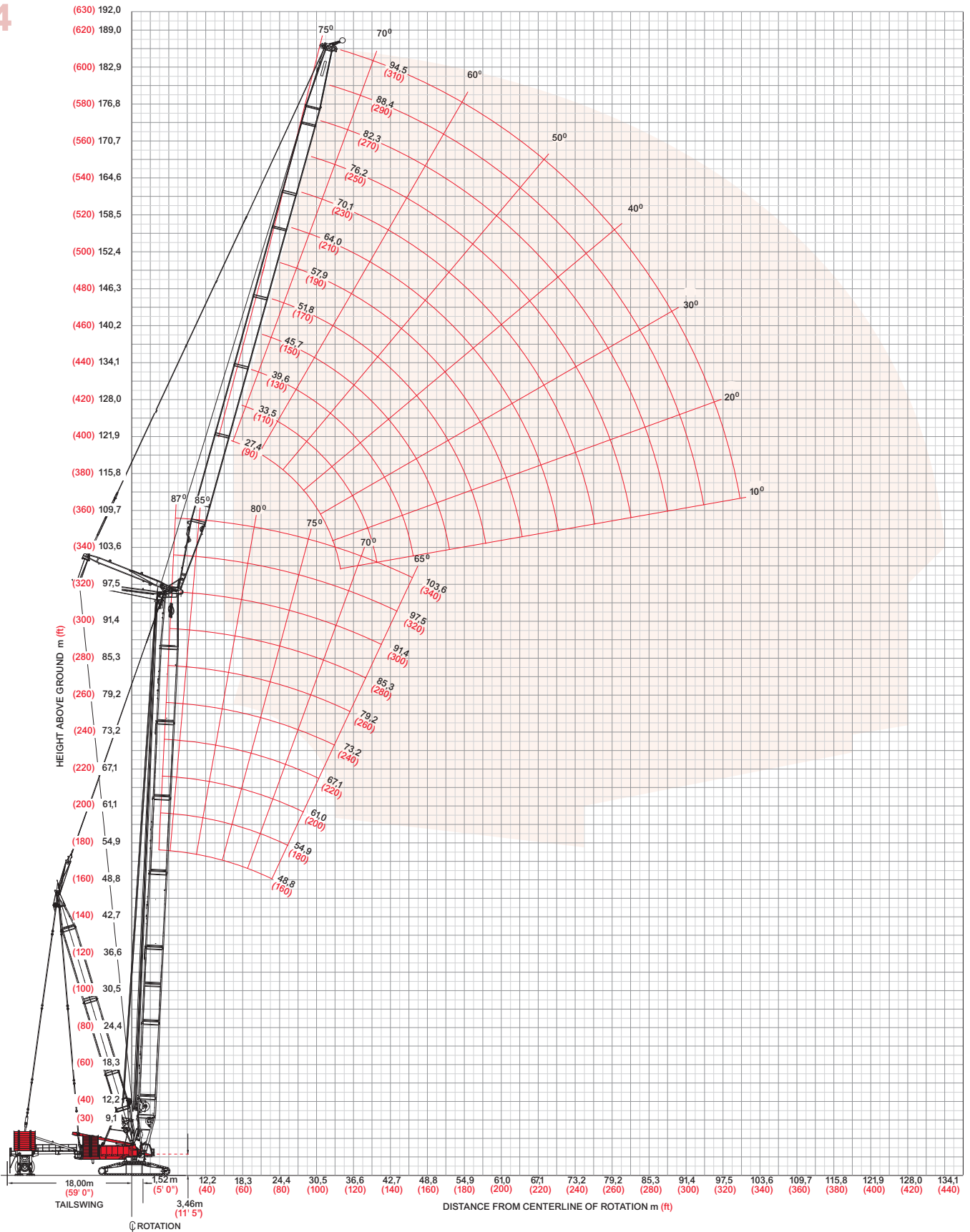

model 18000 MAX-ER®





# Luffing jib load charts

56

## Liftcrane Luffing Jib Capacities - 18000 MAX-ER Luffing Jib No. 79A on Boom No. 55 or No. 55A With 42,7m (140') Mast No. 56

223 170 kg (492,000 lb) Counterweight 145 150 kg (320,000 lb) Carbody Counterweight  
390 090 kg (860,000 lb) Wheeled Counterweight or Hanging Counterweight  
360° Rating kg (lb) x 1 000

80° Boom Angle

		48,8 m (ft)	61,0 (200)	79,2 (260)	91,4 (300)			48,8 m (ft)	61,0 (200)	79,2 (260)	91,4 (300)
Luffing Jib Length 27,4 m (90 ft)	Radius					Luffing Jib Length 45,7 m (150 ft)	Radius				
	22,0 (75)						22,0 (75)				
	24,0 (80)	- (700.0)					24,0 (80)				
	26,0 (90)	309,2 (650.5)	295,3 (631.2)				26,0 (90)				
	30,0 (100)	251,4 (539.5)	267,5 (581.5)	191,5 (420.9)	- (319.1)		30,0 (100)	- (485.3)			
	32,0 (110)	225,0 (458.4)	251,8 (512.9)	177,4 (395.5)	143,7 (314.1)		32,0 (110)	215,5 (464.9)	189,5 (410.2)		
	36,0 (120)	177,0 (363.5)	204,5 (438.3)	169,2 (368.0)	138,3 (301.0)		36,0 (120)	192,2 (411.9)	178,9 (390.4)	130,9 (287.0)	
	42,0 (140)			148,2 (323.7)	122,4 (266.6)		42,0 (140)	149,5 (321.5)	157,4 (341.5)	119,5 (260.3)	97,6 (213.0)
	48,0 (160)						48,0 (160)	121,0 (260.1)	130,1 (279.4)	105,9 (229.7)	88,1 (191.5)
	54,0 (180)						54,0 (180)	97,7 (198.1)	106,9 (229.6)	92,9 (201.3)	78,4 (170.2)
60,0 (200)					60,0 (200)			83,6 (183.1)	70,6 (153.9)		

		48,8 m (ft)	61,0 (200)	79,2 (260)	91,4 (300)			48,8 m (ft)	61,0 (200)	79,2 (260)	91,4 (300)
Luffing Jib Length 70,1 m (230 ft)	Radius					Luffing Jib Length 94,5 m (310 ft)	Radius				
	38,0 (130)						38,0 (130)				
	46,0 (150)	112,0 (248.1)	105,0 (232.0)	79,0 (174.7)			46,0 (150)				
	50,0 (170)	104,3 (222.2)	100,5 (216.2)	76,3 (164.7)	61,9 (134.1)		50,0 (170)	64,8 (138.4)	- (128.4)		
	60,0 (200)	81,6 (175.2)	85,6 (185.5)	66,5 (144.4)	54,7 (119.0)		60,0 (200)	51,9 (111.8)	53,1 (114.7)	45,8 (101.0)	37,0 (81.2)
	70,0 (230)	62,5 (137.5)	65,9 (145.1)	55,9 (123.2)	46,6 (102.7)		70,0 (230)	39,5 (86.9)	41,4 (91.1)	39,3 (86.5)	34,0 (74.9)
	78,0 (260)	48,8 (95.5)	53,8 (115.1)	48,8 (105.7)	41,0 (88.9)		78,0 (260)	30,7 (64.9)	32,6 (69.3)	32,0 (68.1)	30,9 (67.2)
	88,0 (290)			- (105.7)	37,7 -		88,0 (290)	- (46.4)	23,1 (50.3)	23,4 (51.1)	24,7 (53.8)
	96,0 (320)						96,0 (320)	- (30.8)	16,6 (34.2)	17,4 (36.0)	18,7 (38.9)
	106,0 (350)						106,0 (350)		- (21.0)	- (23.1)	- (25.7)
112,0 (370)					112,0 (370)				8,7 -		

Meets ANSI B30.5 Requirements - Capacities do not exceed 75% of static tipping load.  
NOTICE: This capacity chart is for reference only and must not be used for lifting purposes.

# luffing jib load charts

## Liftcrane Luffing Jib Capacities - 18000 MAX-ER®

### Luffing Jib No. 79A on Boom No. 55 or No. 55A With 42,7m (140') Mast No. 56

223 170 kg (492,000 lb) Counterweight    145 150 kg (320,000 lb) Carbody Counterweight

390 090 kg (860,000 lb) Wheeled Counterweight or Hanging Counterweight

360° Rating

kg (lb) x 1 000

### 70° Boom Angle

57

	Boom m (ft)	48,8 (160)	61,0 (200)	79,2 (260)	91,4 (300)
Luffing Jib Length 27,4 m (90 ft)	Radius				
	30,0 (100)				
	36,0 (120)	- (503.0)			
	38,0 (130)	219,1 (462.0)	- (447.0)		
	42,0 (140)	196,7 (426.4)	190,4 (412.8)		
	44,0 (150)	186,1 (367.7)	181,1 (382.9)	- (360.7)	
	50,0 (170)		157,0 (-)	148,2 (314.0)	- (299.4)
	56,0 (190)			130,1 (-)	124,3 (263.7)
	64,0 (210)				
	66,0 (220)				
70,0 (230)					

	Boom m (ft)	48,8 (160)	61,0 (200)	79,2 (260)	91,4 (300)
Luffing Jib Length 45,7 m (150 ft)	Radius				
	30,0 (100)				
	36,0 (120)				
	38,0 (130)				
	42,0 (140)				
	44,0 (150)	- (389.0)			
	50,0 (170)	150,7 (310.8)	- (326.5)		
	56,0 (190)	122,0 (252.9)	135,7 (288.1)	- (269.1)	
	64,0 (210)	94,4 (208.2)	108,1 (238.3)	108,7 (239.7)	99,3 (219.0)
	66,0 (220)		101,6 (217.2)	104,8 (226.8)	98,7 (214.8)
70,0 (230)			97,6 (215.0)	92,5 (203.6)	

	Boom m (ft)	48,8 (160)	61,0 (200)	79,2 (260)	91,4 (300)
Luffing Jib Length 70,1 m (230 ft)	Radius				
	48,0 (160)				
	52,0 (180)				
	60,0 (200)	100,3 (217.7)			
	70,0 (230)	77,6 (170.8)	87,3 (192.0)	73,8 (162.8)	
	78,0 (260)	63,0 (134.6)	70,1 (149.7)	73,8 (162.8)	60,3 (133.1)
	88,0 (290)	47,9 (104.5)	54,4 (118.9)	63,8 (139.4)	58,4 (128.3)
	96,0 (320)			52,2 (110.9)	52,7 (114.0)
	106,0 (350)				
	112,0 (370)				
128,0 (420)					

	Boom m (ft)	48,8 (160)	61,0 (200)	79,2 (260)	91,4 (300)
Luffing Jib Length 94,5 m (310 ft)	Radius				
	48,0 (160)				
	52,0 (180)				
	60,0 (200)				
	70,0 (230)				
	78,0 (260)	39,6 (84.5)	43,5 (93.0)		
	88,0 (290)	29,1 (63.4)	33,1 (72.2)	34,8 (87.1)	34,3 (75.8)
	96,0 (320)	21,8 (45.3)	25,4 (53.1)	28,1 (59.2)	30,6 (64.9)
	106,0 (350)	- (30.0)	- (36.7)	- (43.4)	- (49.8)
	112,0 (370)	10,2 (21.6)	12,8 (27.3)	15,8 (33.9)	18,7 (40.1)
128,0 (420)				8,8 (19.4)	

Meets ANSI B30.5 Requirements - Capacities do not exceed 75% of static tipping load.  
 NOTICE: This capacity chart is for reference only and must not be used for lifting purposes.



# Manitowoc Crane CARE

58

**Crane CARE** is Manitowoc's comprehensive service and support program. It includes classroom and on-site training, prompt parts availability, expert field service, technical support and documentation — for every one of the more than 7,000 Manitowoc cranes currently in use throughout the world.

That's commitment you won't find anywhere else.

That's **Crane CARE**.

## Service Training

Manitowoc specialists work with you in our training center and in the field to make sure you know how to get maximum performance, reliability and life from your cranes.

Manitowoc Cranes Technical Training Center provides valuable multi-level training, which is available for all models and attachments, in the following format:

- **Basic** – Provides technicians with the basic skills required in our Level I and II classes covering hydraulic and electrical theory and schematics, pump, motor, control, and LMI operation, and the use of meters and gauges.
- **Level 1** – This model-specific class covers theory and offers hands-on training and trouble shooting for all crane systems.
- **Level 2** – This model-specific class provides in depth coverage of all crane systems and components, and advanced troubleshooting of simulated faults. (Requires Level 1.)
- **Level 3/Master** – Covering all EPIC models and the 4100W, this class stresses high level system knowledge and trouble shooting of simulated faults. (Requires Level 2.)

## Parts Availability

Genuine Manitowoc replacement parts are accessible through your distributor 24 hours a day, 7 days a week, 365 days a year.

### Service Interval Kits

Provides all the parts required by Manitowoc's Preventative Maintenance Checklist.

### Hydraulic Filter Kit

Consists of the following:

- Filter Element - Hydraulic in Tank (4)

### Cummins Model QSZ15-C600 Diesel

– Service Interval Kits

### 200 Hour Kit

Consists of the following:

#### Engine

- Filter Oil (1)
- Filter Water (1)
- Filter Fuel (1)

### 1,000 Hour Kit

Consists of the following:

#### Engine

- Filter Air Cleaner - Primary (1)
- Filter Oil (1)
- Filter Water (14)
- Filter Fuel (1)

#### Hydraulic

- Filter Element - Hydraulic in Tank (4)
- Element - Hydraulic Tank Breather (1)

### 2,000 Hour Kit

Consists of the following:

#### Engine

- Filter, Air Cleaner - Primary (1)
- Filter, Air Cleaner - Safety (1)
- Filter, Oil (1)
- Filter, Water (1)
- Filter, Fuel (1)
- Ether, (Bottle) (1)
- Sensor, Coolant Level (10)
- Belt, Fan (1)
- Belt, Alternator (set of two) (1)
- Filter, Element (1)

#### Hydraulic

- Filter Element - No substitutions allowed
- Filter - Hydraulic In-Tank Suction (4)

### Kit, Engine Coolant Additive (SCA) Test (1)

### Kit, Seal (for hydraulic in tank filter) (1)

### Seal, Radial (for air cleaner) (1)

### Hydraulic Test Kit

Protect your investment by demanding Genuine Manitowoc Parts Service Kits. The Hydraulic Service Kit consist of the following:

- All hydraulic fittings to access all pressures and flows.
- Hydraulic flow meters and pressure gauges to record hydraulic data.
- Electrical "Break out" harnesses to access voltages on all electrical circuits on all machines.
- Fluke Digital volt ohm meter, as used in all Manitowoc service literature.

# Manitowoc Crane CARE

## Hydraulic Test Kit with case

The above kit plus a custom heavy-duty carrying case.

## U.S. Standard Tools Kit

All standard tools needed to properly maintain and service your crane. (Does not include torque wrench.)

## Field Service

Factory-trained service experts are always ready to help maintain your crane's peak performance.

For a worldwide listing of dealer locations, please consult our website at: [www.manitowoccranegroup.com](http://www.manitowoccranegroup.com)

## Technical Support

Manitowoc's dealer network and factory personnel are available 24 hours a day, 7 days a week, 365 days a year to answer your technical questions and more, with the help of computerized programs that simplify crane selection, lift planning, and ground-bearing calculations.

For a worldwide listing of dealer locations, please consult our website at: [www.manitowoccranegroup.com](http://www.manitowoccranegroup.com)

## Technical Documentation

Manitowoc has the industry's most extensive documentation, and the easiest to understand, available in major languages and formats that include print, disk and videotape.

Additional copies available through your Authorized Manitowoc Distributor.

- Crane Operator's Manual
- Crane Parts Manual
- Crane Capacity Manual
- Crane Vendor Manual
- Service Manual (EPIC)
- Luffing Jib Operator's/Parts Manual
- Capacity Chart Manual - Attachments

CD rom versions of the Operator's and Parts Manuals are shipped with each crane.

Also available are the following CDs:

- Crane CARE Owner CD –
- Ground Bearing Pressure Estimator CD
- Crane Selection and Planning Software (CompuCRANE©)
- EPIC® Crane Library CD consisting of capacity charts, range diagrams, wire rope specifications, travel specifications, crane weights, counterweight arrangements, luffing jib raising procedures, operating range diagrams, drum and lagging charts, boom rigging drawings, jib rigging drawings, outline dimensions and wind condition charts.

Available from your Authorized Manitowoc Cranes Distributor, these VHS videos are available in NTSC, PAL and SECAM formats.

- Your Capacity Chart Video
- Respect the Limits Video
- Crane Safety Video
- Boom Inspection/Repair Video

## Crane CARE Package

Manitowoc has assembled all of the available literature, CD's and videos listed above plus several Manitowoc premiums into one complete Crane CARE Package.



59





## Regional Headquarters

### Americas

Manitowoc, Wisconsin, USA

Tel: +1 920 684 6621

Fax: +1 920 683 6278

Shady Grove, Pennsylvania, USA

Tel: +1 717 597 8121

Fax: +1 717 597 4062

## Regional Offices

### Americas

#### Brazil

Alphaville

Tel: +55 11 4688 2716

Fax: +55 11 4191 1471

#### Mexico

Monterrey

Tel: +52 81 8124 0128

Fax: +52 81 8124 0129

### Europe, Middle East, Africa

#### Algeria

Hydra

Tel: +21 3 21 48 1173

Fax: +21 3 21 48 1454

#### Czech Republic

Netvorice

Tel: +420 317 78 9313

Fax: +420 317 78 9314

#### France

Baudemont

Tel: +33 385 28 2589

Fax: +33 385 28 0430

Cergy

Tel: +33 130 31 3150

Fax: +33 130 38 6085

Decines

Tel: +33 472 81 5000

Fax: +33 472 81 5010

#### Germany

Langenfeld

Tel: +49 21 73 8909-0

Fax: +49 21 73 8909 30

#### Hungary

Budapest

Tel: +36 13 39 8622

Fax: +36 13 39 8622

#### Italy

Parabiago

Tel: +390 331 49 3311

Fax: +390 331 49 3330

### Europe, Middle East, Africa

Ecully, France

Tel: +33 472 18 2020

Fax: +33 472 18 2000

### Netherlands

Breda

Tel: +31 76 578 3999

Fax: +31 76 578 3978

### Poland

Warsaw

Tel: +48 22 843 3824

Fax: +48 22 843 3471

### Portugal

Alfena

Tel: +351 229 69 8840

Fax: +351 229 69 8848

Lisbon

Tel: +351 212 109 340

Fax: +351 212 109 349

### Russia

Moscow

Tel: +7 495 641 2359

Fax: +7 495 641 2358

### U.A.E.

Dubai

Tel: +971 4 3381 861

Fax: +971 4 3382 343

### U. K.

Middlesex

Tel: +44 1 895 43 0053

Fax: +44 1 895 45 9500

Sunderland

Tel: +44 191 522 2000

Fax: +44 191 522 2052

### Asia – Pacific

#### Australia

Melbourne

Tel: +61 3 9 336 1300

Fax: +61 3 9 336 1322

Sydney

Tel: +61 2 9 896 4433

Fax: +61 2 9 896 3122

### Asia – Pacific

Shanghai, China

Tel: +86 21 51113579

Fax: +86 21 51113578

Singapore

Tel: +65 6264 1188

Fax: +65 6862 4142

### China

Beijing

Tel: +86 10 58674761

Fax: +86 10 58674760

Xi'an

Tel: +86 29 87891465

Fax: +86 29 87884504

### Korea

Seoul

Tel: +82 2 3439 0400

Fax: +82 2 3439 0405

### Philippines

Makati City

Tel: +63 2 844 9437

Fax: +63 2 844 4712

### Factories

U.S.A.

Manitowoc  
Shady Grove

Brazil

Alphaville

France

Charlieu  
La Clayette  
Moulines

India

Calcutta  
Puna

Italy

Niella Tanaro

Germany

Wilhelmshaven

Portugal

Fânzeres

China

Zhangjiagang

Constant improvement and engineering progress make it necessary that we reserve the right to make specification, equipment and price changes without notice. Illustrations shown may include optional equipment and accessories, and may not include all standard equipment.

