



TEREX®

CTT 332-16

FLAT TOP TOWER CRANE



Specifications:

- ▶ Max jib length: 246 ft
- ▶ Capacity at max length: 6,614 lb
- ▶ Max capacity: 35,274 lb

WORKS FOR YOU.™



KEY

Zeichenerklärung · Légende · Leyenda · Legenda · Legenda ·
Условные обозначения

Hoisting · Heben · Levage · Elevación · Sollevamento · Elevação · Подъем



Trolleying · Katzfahren · Distribution · Distribución · Traslazione carrello · Distribuição · Передвижение каретки



Slewing · Schwenken · Orientation · Orientació · Rotazione · giro · Поворот



Travelling · Schienenfahren · Translation · Traslación · Traslazione · Móvel · Передвижение



Directive on noise level · Richtlinie für den Schall-Leistungspegel · Directive sur le niveau acoustique · Directiva sobre el nivel acustico · Direttiva sul livello acustico · Diretiva sobre nível de ruídos · Директива по уровню шума



Consult us · Auf Anfrage · Nous consulter · Consultarnos · Consultateci · Consulte-nos · Проконсультироваться с нами



Power requirements · g eforderte Stromstärke · Puissance totale nécessaire · Potencia necesaria · Potenza totale richiesta · Requisitos de energia · Требования по питанию



Power supply · Stromversorgung · Alimentation · Alimentación · Alimentazione · Fonte de alimentação · Питание



In service · In Betrieb · En service · En servicio · In servizio · Em serviço · При работе



Out of service · Außer Betrieb · Hors service · Fuera de servicio · Fuori servizio · Fora de serviço · В режиме простоя



Max. under hook height · Höchste Hakenhöhe · Hauteur maxi. sous crochet · Maxima altura bajo gancho · Altezza max. sotto gancio · Alt. máx. sob o gancho · Макс высота крюка



Without load, without ballast, max. jib and max. height · Ohne Last und Ballast, mit Maximalausleger und Maximalhöhe · A vide, sans lest, avec flè he et hauteur maximum · Sin carga, sin lastre, con pluma y altura máxima · A vuoto, senza zavorra, braccio max., altezza max. · Sem carga, sem lastro, lança máxima, altura máxima · Без груза, без балласта, на макс. Длине вспомогательной стрелы и макс. Высоте



Counterweight · g egengewicht · Lest de contre-flè he · Lastre de contra fle ha · Zavorra controbraccio · Contrapeso · Противовес

C25

EN 14439-C25 out of service proof with LC1 & LC3 - wind coming from each side 100 Km/h - For different requirement please contact us · EN 14439 - C25 außer Betrieb mit LC1 & LC3 - Wind von jeder Seite 100 km/h - für abweichende Anforderungen kontaktieren Sie uns bitte · EN14439 - C25 hors service avec LC1 & LC3 - vent 100km/h de chaque côté - Nous contacter pour des caractéristiques différentes · EN 14439 - C25 fuera de servicio con LC1 & LC3 - viento de cada lado 100 km/h - contáctenos si necesita más información · EN 14439 - C25 fuori servizio con LC1 & LC 3 - vento in ogni direzione 100 km/h - contattateci per differenti richieste · EN 14439 - C25 fora de serviço com LC1 e LC3 - vento de cada lado 100 kmh - para pedidos especiais, entre em contato conosco · EN14439 - C25 не совместим с LC1 & LC3 - ветровая нагрузка не более 100км/ч - для уточнения спецификаций обращайтесь, пожалуйста, к нам



FEM



TEREX®



CONTENTS

СТТ 332-16

Inhalt • Contenu • Contenido • Indice • Sumário • Содержание

Page • Seite • Page • Página • Pagina • Página • Страница:

Load Diagram • Lastkurven • Courbes de charges • Curvas de cargas • Diagramma di portata • Diagrama de carga • Диаграмма грузоподъёмности	4
Tower • Turm • Tour • Torre • Torre • Torre • Башня	6
Mechanisms • Antriebe • Mécanismes • Mecanismos • Meccanismi • Mecanismo • Механизм	13
Transportation • Transport • Transport • Transporte • Trasporto • Transporte • Транспортировка	16



LOAD DIAGRAM

Lastkurven · Courbes de charges · Curvas de cargas · Diagramma di portata · Diagrama de carga · Диаграмма грузоподъёмности

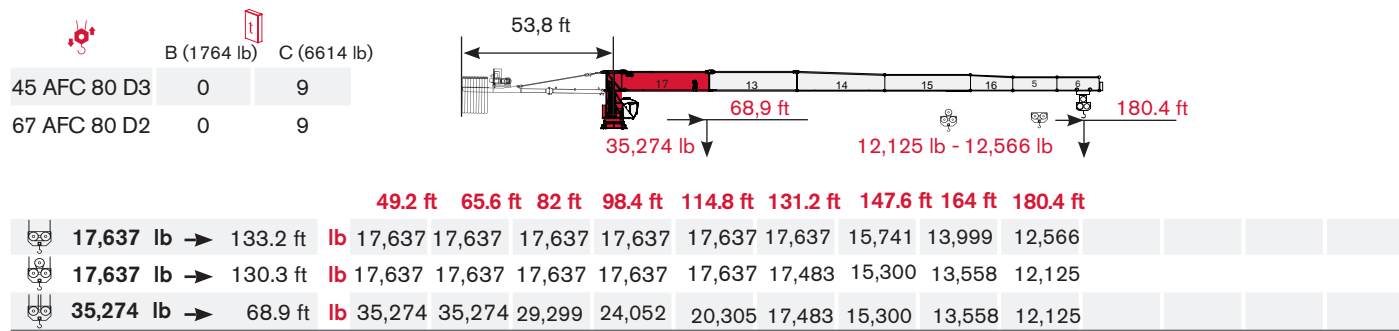
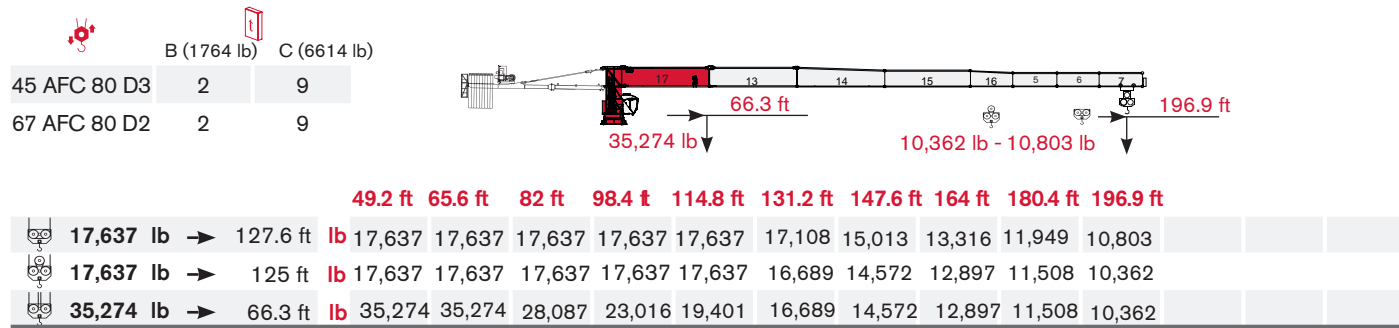
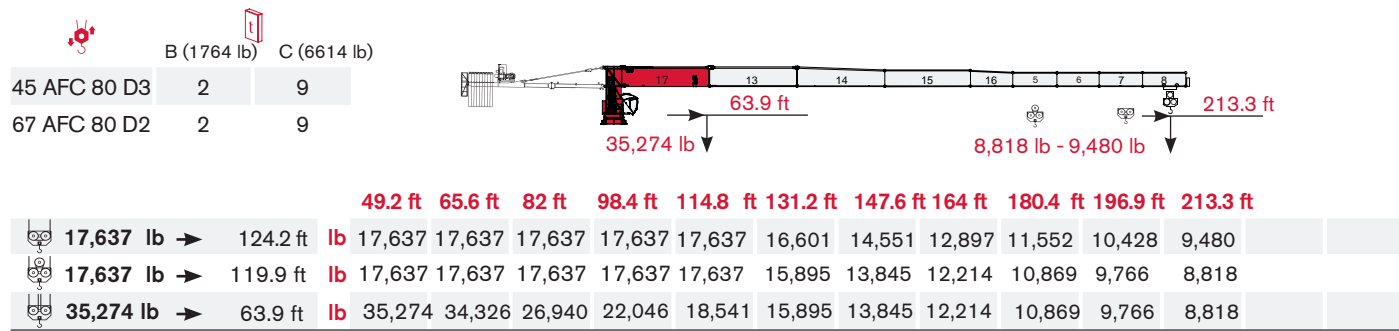
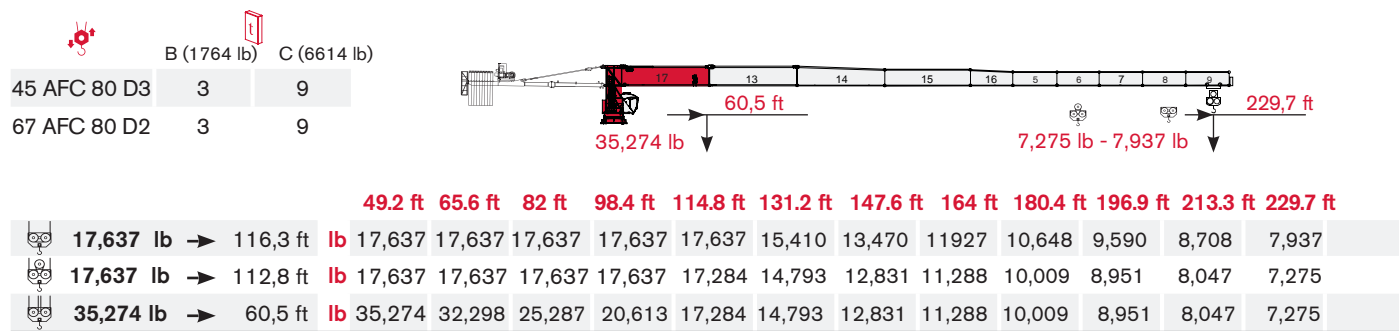
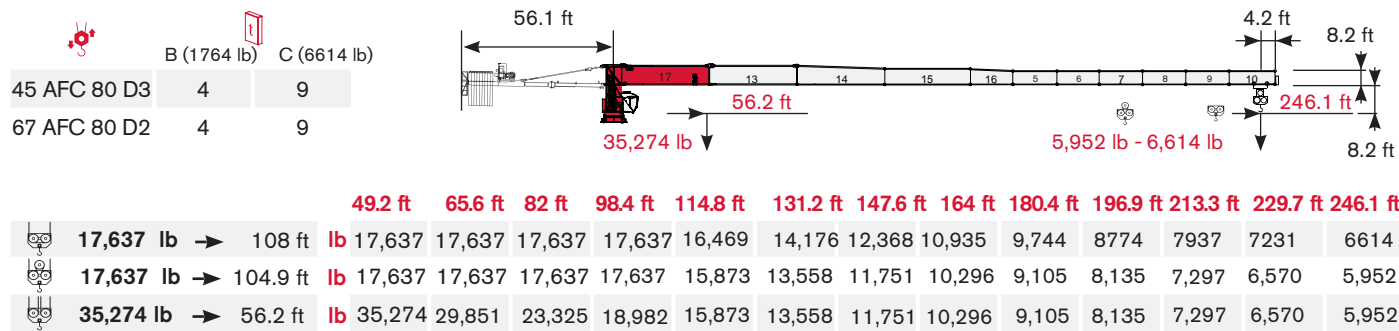

TEREX®



CTT 332-16

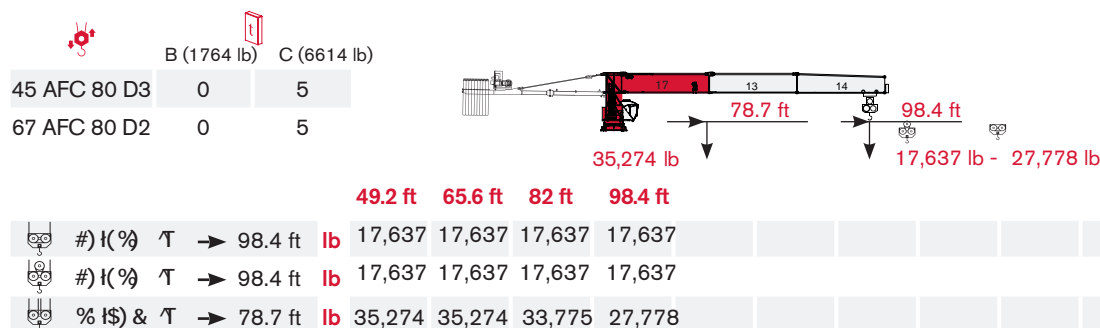
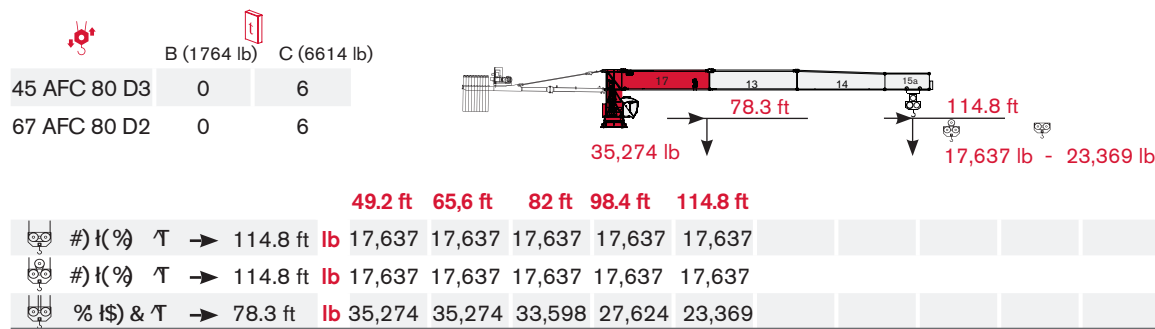
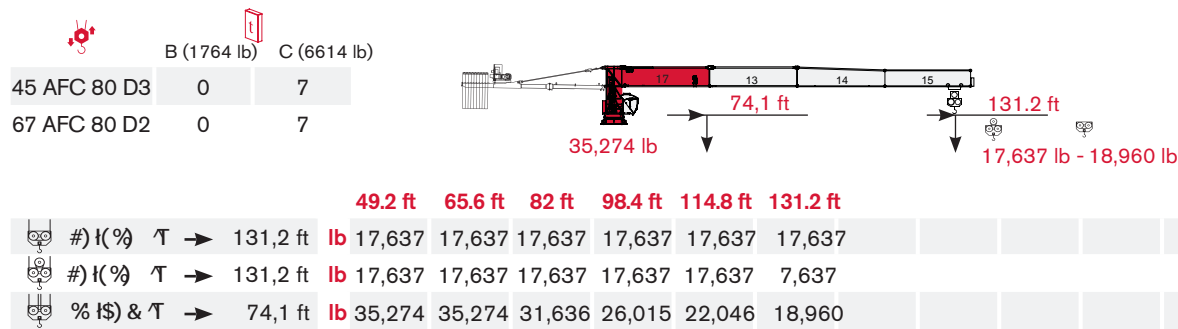
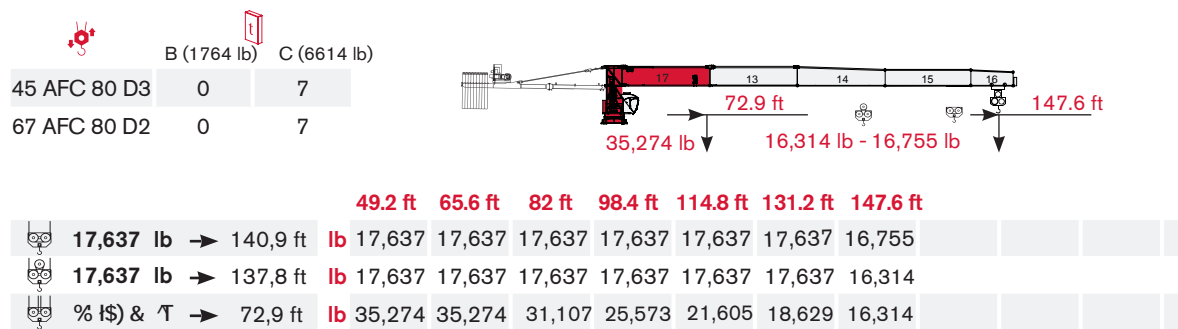
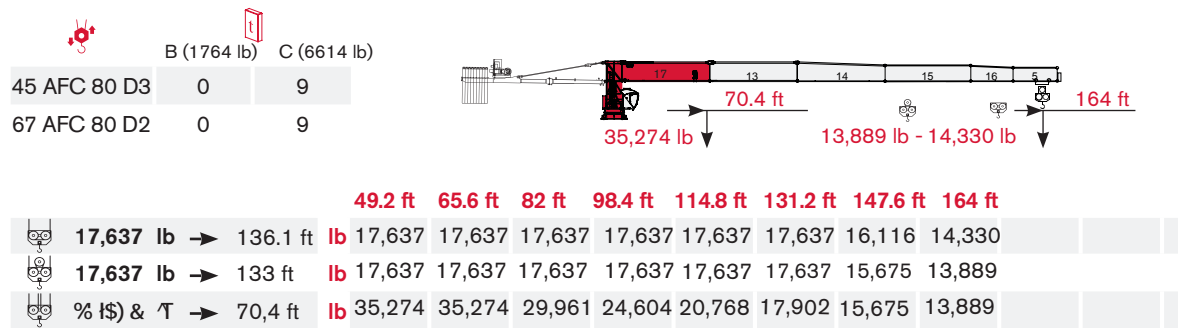

TOWER

Turm · Tour · Torre · Torre · Torre · Башня

**Standard Configurations · Standardkonfiguration · Standard Implantations ·
Implantaciones Standard · Installazioni Standard · Configuração padrão ·
Стандартная конфигурация крана**

H20

Tower: H20 & Basement: RTL

	●	◆
R1	-3041 kN	-3545 kN
R2	2306 kN	2913 kN
	997 kN	

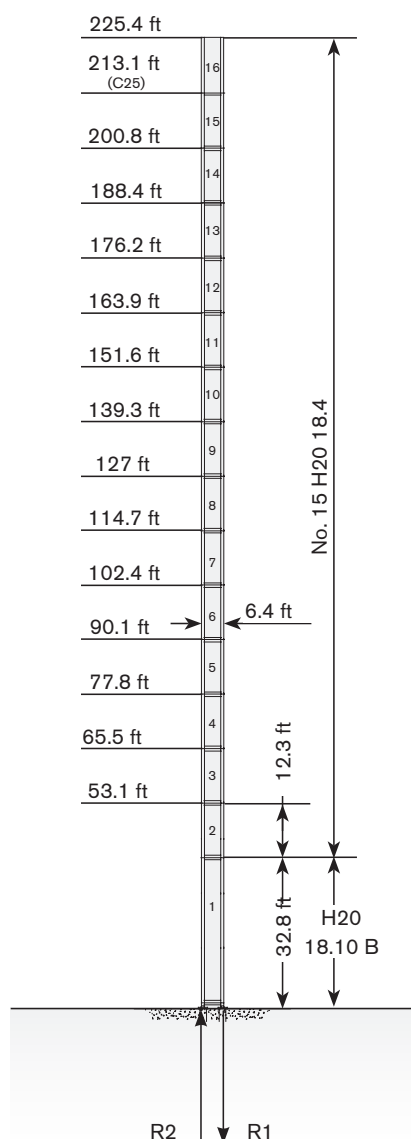

Tower: H20 & Basement: FTR

	●	◆
R1	-1489 kN	-1807 kN
R2	0 kN	0 kN
	1037 kN	

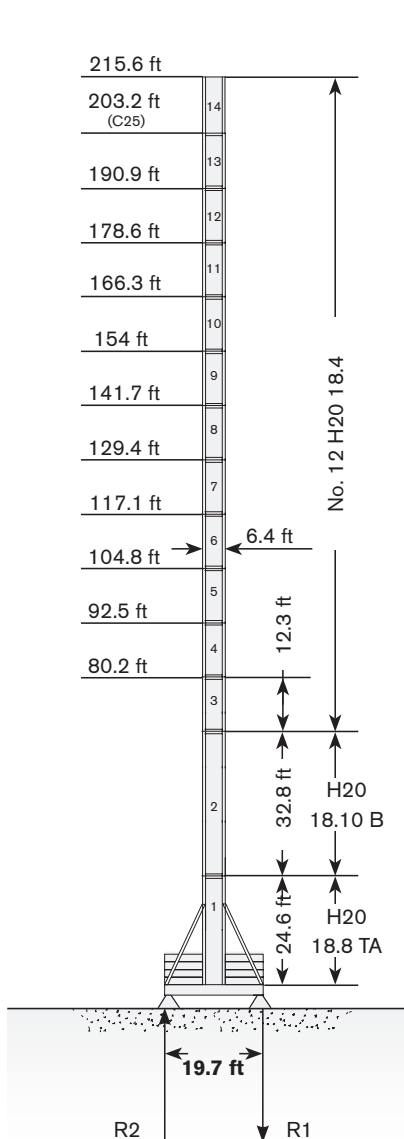

Tower: H20 & Basement: TTR

	●	◆
R1	-1790 kN	-1807 kN
R2	0 kN	0 kN
	1047 kN	

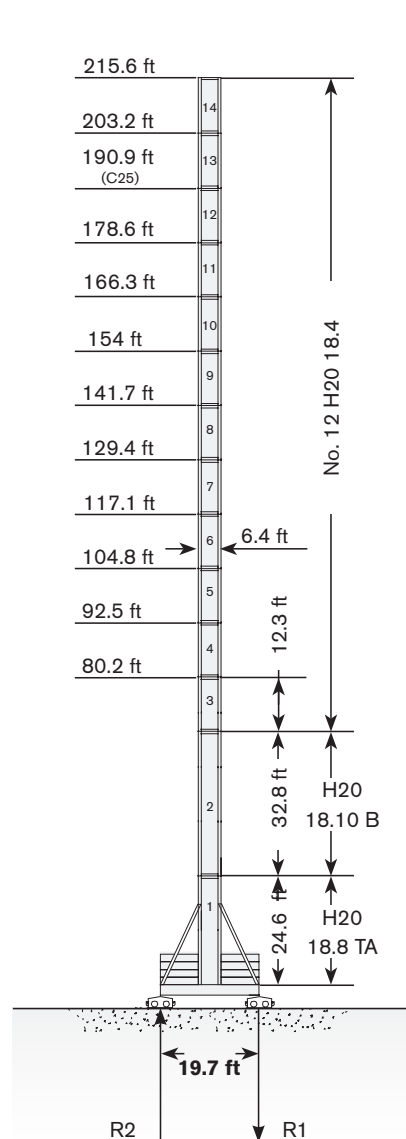

Max. under hook height · Höchste Hakenhöhe · Hauteur maxi. sous crochet · Maxima altura bajo gancho · Altezza max. sotto gancio ·
Alt. máx. sob o gancho · Макс высота крюка

Different heights and tower combinations are available; please consult us · Andere Höhen und Turmkombinationen auf Anfrage · Différentes hauteurs et combinaisons de tour sont disponibles; nous consulter · Hay diferentes alturas y combinaciones de torre disponibles. Consúltenos · Altezze diverse e combinazioni di torre sono disponibili; consultateci · Diferentes alturas e combinações de torres disponíveis; fale conosco · Возможны другие сочетания высоты и конфигурации башни; проконсультируйтесь с нами



TEREX®



CTT 332-16

Other configurations · Aufstellmöglichkeiten · Autres Implantations · Otras Implantaciones · Altre Installazioni · Outras configurações · Другие конфигурации

Bottom climbing crane · Kletterkran im Gebäude · Télescopage sur dalles · Telescopage grúa trepadora · Gru climbing · Guindaste automontante interno · Самоподъемный кран

Crane tied to the structure · Geankerter Kran · Grue ancrée · Grúa anclada · Gru ancorata · Guindaste ancorado na estrutura · Кран, крепящийся к сооружению

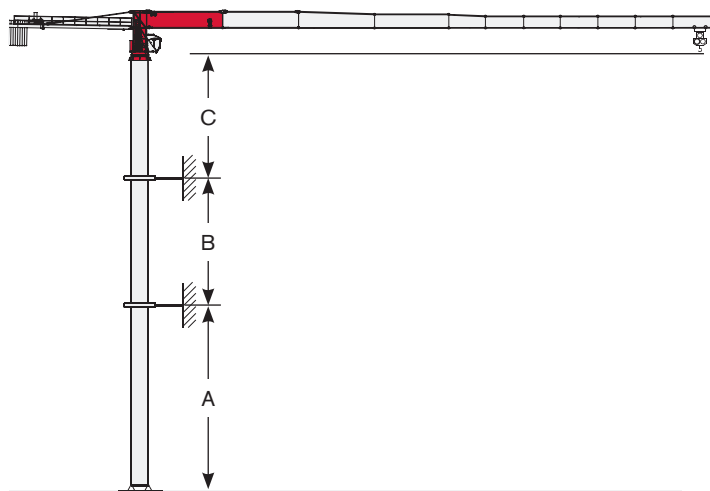
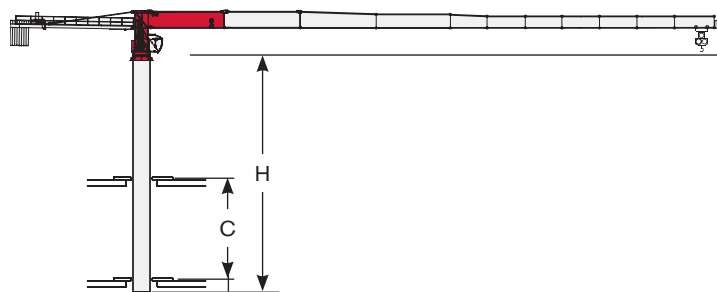

Tower: H20

	min	max
C	32.8 ft	52.5 ft
H	73.8 ft	123 ft

Tower: H20 & Basement: RTL

	min	max
A	108.3 ft	170.6 ft
B	49.2 ft	73.8 ft
C	124.7 ft	



Different heights and tower combinations are available; please consult us · Andere Höhen und Turmkombinationen auf Anfrage · Différentes hauteurs et combinaisons de tour sont disponibles; nous consulter · Hay diferentes alturas y combinaciones de torre disponibles. Consúltenos · Altezze diverse e combinazioni di torre sono disponibili; consultateci · Diferentes alturas e combinações de torres disponíveis; fale conosco · Возможны другие сочетания высоты и конфигурации башни; проконсультируйтесь с нами





TOWER

Turm · Tour · Torre · Torre · Torre · Башня

**Standard Configurations · Standardkonfiguration · Standard Implantations ·
Implantaciones Standard · Installazioni Standard · Configuração padrão ·
Стандартная конфигурация крана**



HD23

Tower: HD23 & Basement: FP1

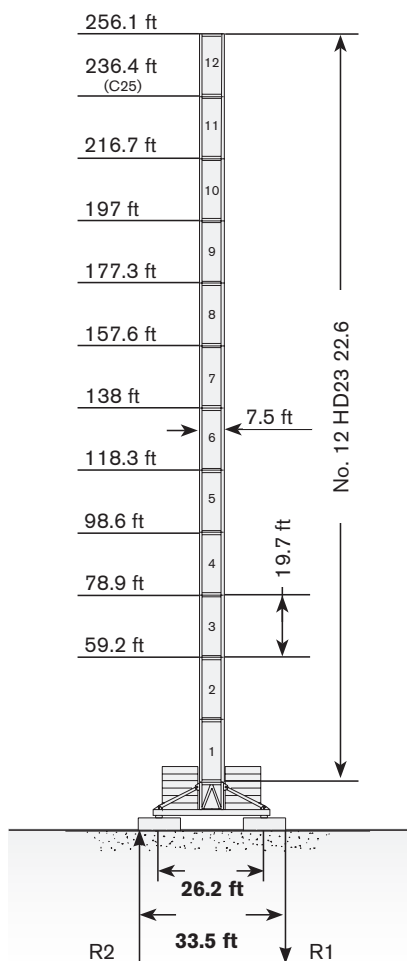
		
R1	-1402 kN	-1822 kN
R2	-157 kN	0 kN
	1280 kN	



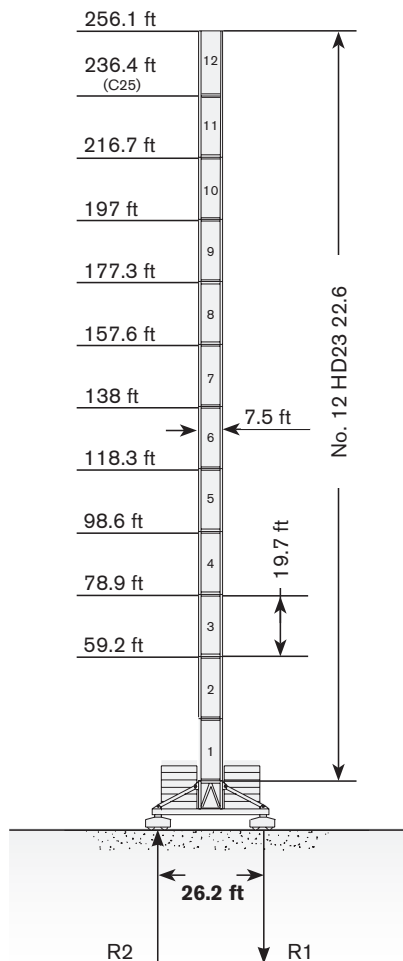

Tower: HD23 & Basement: T1

		
R1	-1530 kN	-1852 kN
R2	0 kN	0 kN
	1400 kN	



Tower: HD23 & Basement: R2

		
R1	-2931 kN	-4139 kN
R2	2167 kN	3150 kN
	1059 kN	

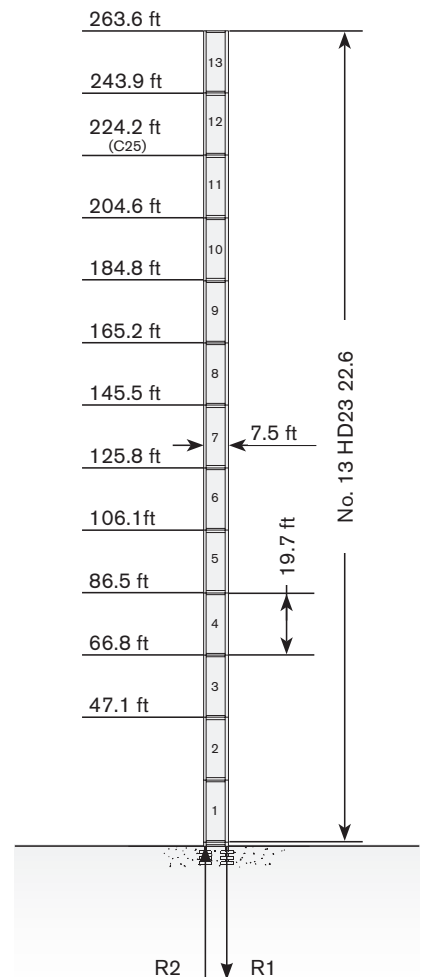

Max. under hook height · Höchste Hakenhöhe · Hauteur maxi. sous crochet · Maxima altura bajo gancho · Altezza max. sotto gancio · Alt. máx. sob o gancho · Макс высота крюка



CTT 332-16

Tower: HD23 & Basement: R3

	●	◆
R1	-3360 kN	-5393 kN
R2	2485 kN	4614 kN
	1264 kN	

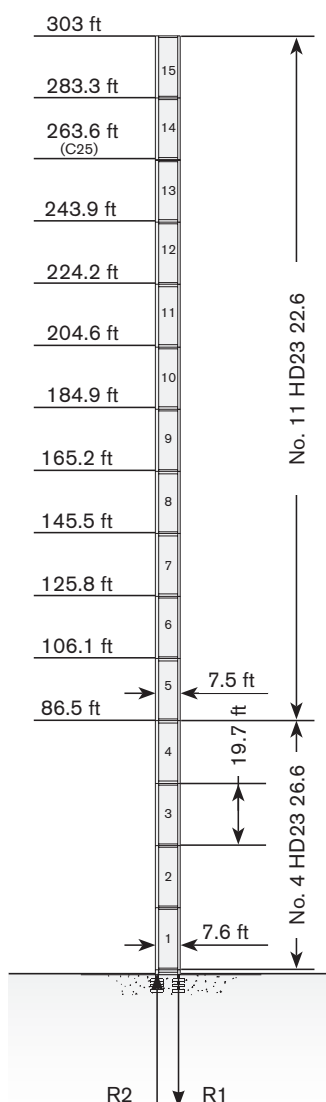

Tower: HD23 & Basement: R4

	●	◆
R1	-3580 kN	-6638 kN
R2	2660 kN	5840 kN
	1350 kN	

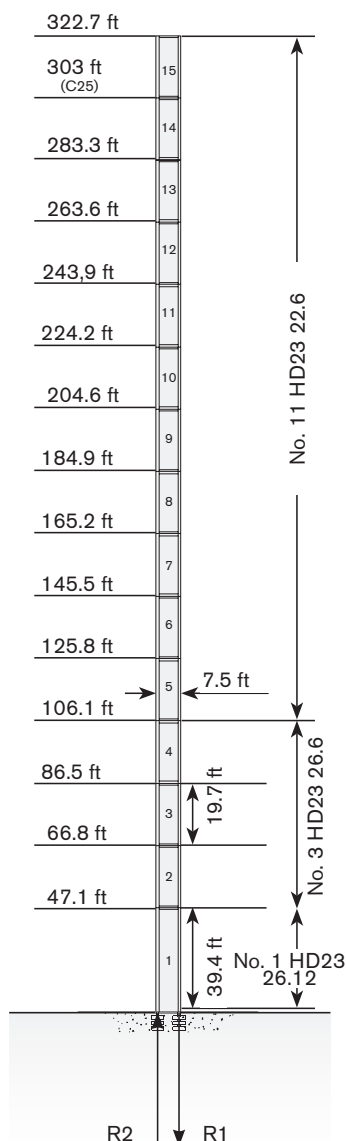

Tower: HD23 & Basement: FP3

	●	◆
R1	-1427 kN	-1944 kN
R2	-267 kN	0 kN
	1430 kN	

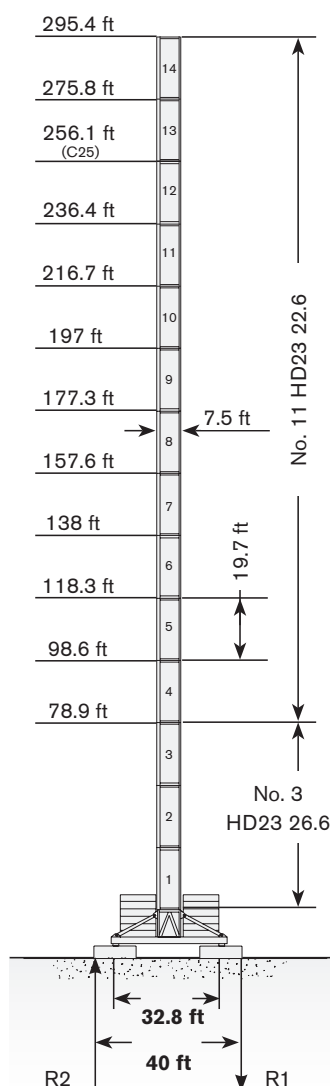

Tower: HD23 & Basement: T3

	●	◆
R1	-1565 kN	-1944 kN
R2	-130 kN	0 kN
	1550 kN	

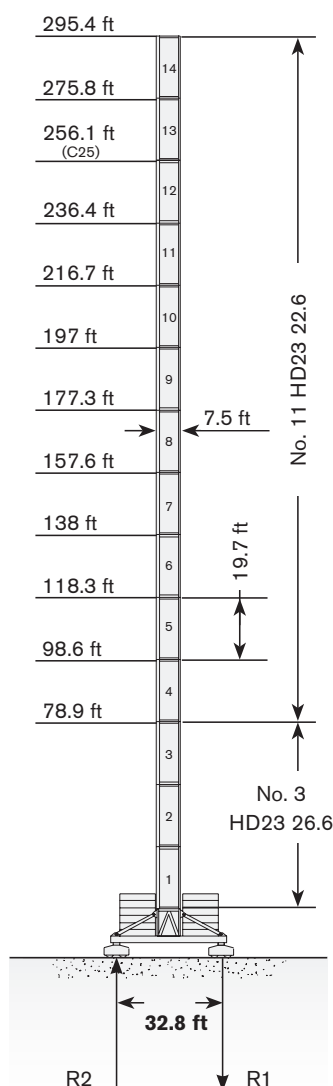

The available lengths for the TS tower sections are 38.7 ft, 19.4 ft, 9.7 ft. · Die Turmschüsse TS sind mit Längen 38.7 ft, 19.4 ft, 9.7 ft verfügbar. · Les éléments de mât TS sont disponibles en longueur 38.7 ft, 19.4 ft, 9.7 ft. · Los tramos de torre TS son disponibles en las medidas de largo 38.7 ft, 19.4 ft, 9.7 ft. · Le prolunghe TS sono disponibili in lunghezza 38.7 ft, 19.4 ft, 9.7 ft. · Os comprimentos disponíveis para elementos de torre TS são: 38.7 ft, 19.4 ft, 9.7 ft. · Длина поставляемых секций башни TS - 38.7 ft, 19.4 ft, 9.7 ft.

WORKS FOR YOU.™



TOWER

Turm • Tour • Torre • Torre • Torre • Башня

**Other configurations • Aufstellmöglichkeiten • Autres Implantations •
Otras Implantaciones • Altre Installazioni • Outras configurações •
Другие конфигурации**

Bottom climbing crane • Kletterkran im Gebäude • Télescopage
sur dalles • Telescopage grúa trepadora • Gru climbing • Guindaste
automontante interno • Самоподъемный кран

Crane tied to the structure • Geankerter Kran • Grue ancrée •
Grúa anclada • Gru ancorata • Guindaste ancorado na estrutura •
Кран, крепящийся к сооружению

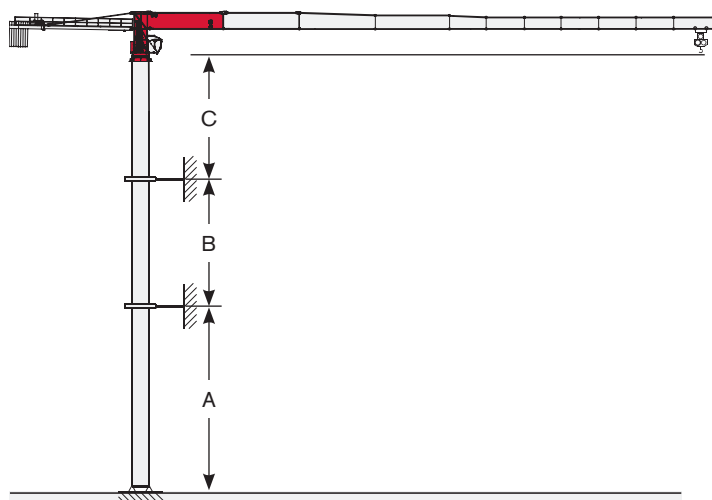
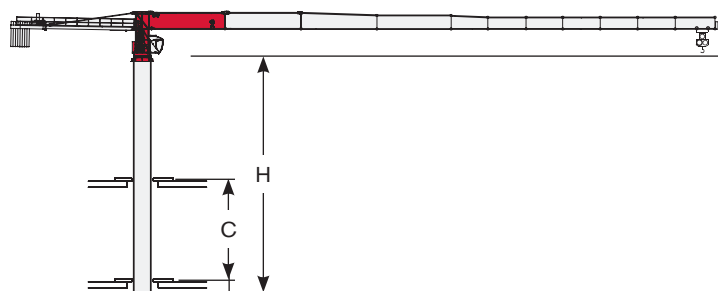

Tower: HD23

C min	H max
32.8 ft	137.8 ft
39.4 ft	157.5 ft
45.9 ft	177.2 ft
52.5 ft	196.9 ft
59.1 ft	196.9 ft

Tower: HD23 & Basement: R2

	min	max
A	137.8 ft	216.5 ft
B	78.7 ft	137.8 ft
C	131.2 ft	

Tower: HD23 & Basement: R3

	min	max
A	157.5 ft	255.9 ft
B	78.7 ft	137.8 ft
C	131.2 ft	



Different heights and tower combinations are available; please consult us • Andere Höhen und Turmkombinationen auf Anfrage •
Différentes hauteurs et combinaisons de tour sont disponibles; nous consulter • Hay diferentes alturas y combinaciones de torre
disponibles. Consúltenos • Altezzе diverse e combinazioni di torre sono disponibili; consultateci • Diferentes alturas e combinações de
torres disponíveis; fale conosco • Возможны другие сочетания высоты и конфигурации башни; проконсультируйтесь с нами



TEREX®



CTT 332-16

Standard Configurations · Standardkonfiguration · Standard Implantations · Implantaciones Standard · Installazioni Standard · Configuração padrão · Стандартная конфигурация крана

TS23

Tower: TS23 & Basement: R

	●	◊
R1	-2418 kN	-2814 kN
R2	1578 kN	2256 kN
	854 kN	

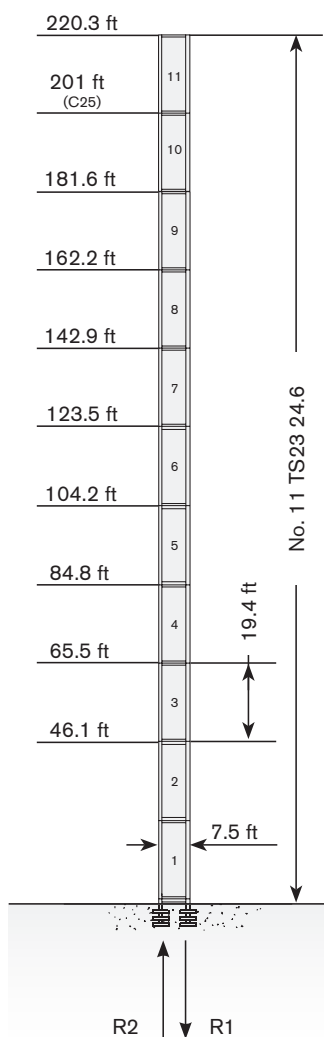

Tower: TS23 & Basement: F

	●	◊
R1	-1318 kN	-1756 kN
R2	0 kN	0 kN
	924 kN	

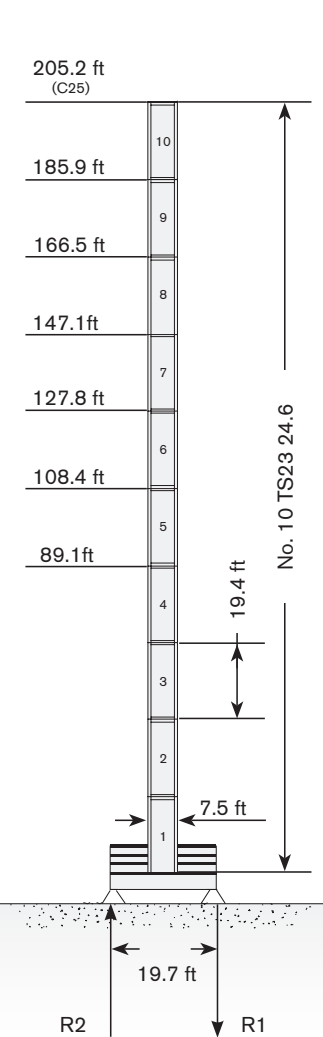

Tower: TS23 & Basement: F1

	●	◊
R1	-1395 kN	-1670 kN
R2	0 kN	0 kN
	809 kN	

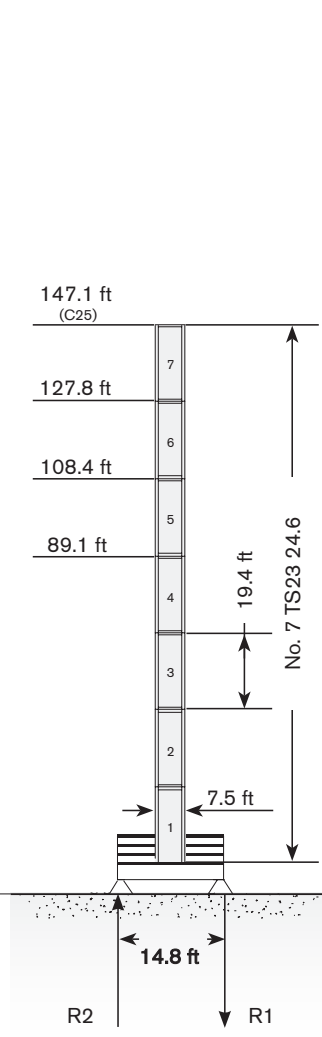

Tower: TS23 & Basement: T

	●	◊
R1	-1425 kN	-1581 kN
R2	0 kN	0 kN
	934 kN	

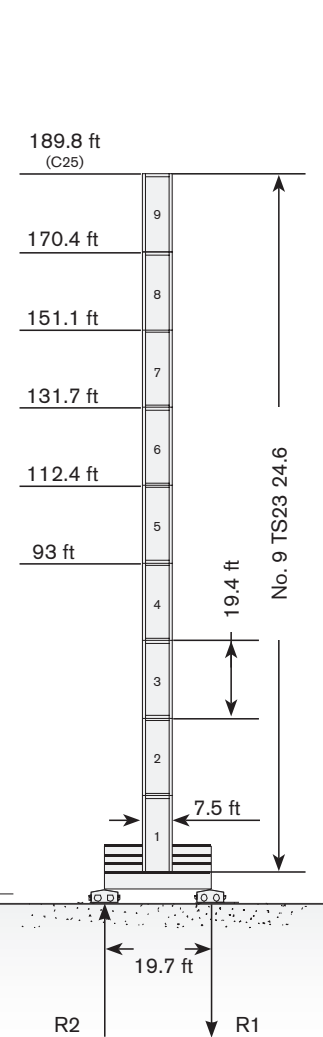

Max. under hook height · Höchste Hakenhöhe · Hauteur maxi. sous crochet · Maxima altura bajo gancho · Altezza max. sotto gancio ·
Alt. máx. sob o gancho · Макс высота крюка

Different heights and tower combinations are available; please consult us · Andere Höhen und Turmkombinationen auf Anfrage · Différentes hauteurs et combinaisons de tour sont disponibles; nous consulter · Hay diferentes alturas y combinaciones de torre disponibles. Consúltenos · Altezze diverse e combinazioni di torre sono disponibili; consultateci · Diferentes alturas e combinações de torres disponiveis; fale conosco · Возможны другие сочетания высоты и конфигурации башни; проконсультируйтесь с нами

WORKS FOR YOU.™

TOWER

Turm • Tour • Torre • Torre • Torre • Башня

**Other configurations • Aufstellmöglichkeiten • Autres Implantations •
Otras Implantaciones • Altre Installazioni • Outras configurações •
Другие конфигурации**

Crane tied to the structure • Geankerter Kran • Grue ancrée •
Grúa anclada • Gru ancorata • Guindaste ancorado na estrutura •
Кран, крепящийся к сооружению

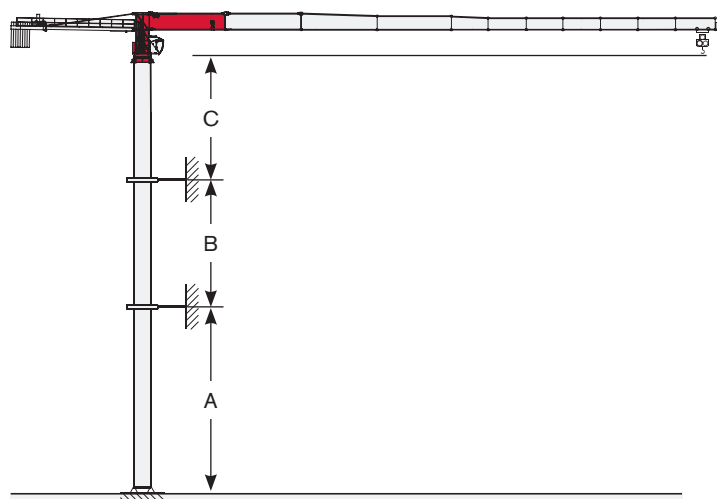

Tower: TS23

	min	max
A	111.5 ft	170.6 ft
B	77.4 ft	96.8 ft
C	121.4 ft	



Different heights and tower combinations are available; please consult us • Andere Höhen und Turmkombinationen auf Anfrage •
Différentes hauteurs et combinaisons de tour sont disponibles; nous consulter • Hay diferentes alturas y combinaciones de torre
disponibles. Consúltanos • Altezze diverse e combinazioni di torre sono disponibili; consultateci • Diferentes alturas e combinações de
torres disponíveis; fale conosco • Возможны другие сочетания высоты и конфигурации башни; проконсультируйтесь с нами







TEREX®











MECHANISMS

CTT 332-16
Antriebe · Mécanismes · Mecanismos · Meccanismi · Mecanismo · Механизм
Power supply · Stromversorgung · Alimentation · Suministro eléctrico · Alimentazione · Requisitos de energia · Требования по питанию

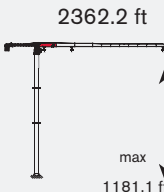
				
	45 AFC 80	93 kVA*	400V - 50Hz / 460V - 60Hz	2000/14/CE modificata
	67 AFC 80	110 kVA*	400V - 50Hz / 460V - 60Hz	2000/14/CE modificata

* Average consumption · Durchschnittsverbrauch · Consommation moyenne · Consumo medio · Consumo medio · Consumo médio · Среднее потребление

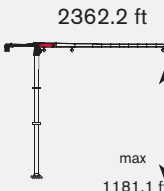
Hoisting · Heben · Levage · Elevación · Sollevamento · Elevação · Подъем

			lb	ft/min	kW	
	45 AFC 80 D3 (Vector)		17,637	0 → 95.1	45	
			13,228	0 → 121.4		
			8,818	0 → 173.9		
			4,409	0 → 308.4		
			3,748	0 → 360.9		
			35,274	0 → 49.2		
			26,455	0 → 62.3		
			17,637	0 → 88.6		
			8,818	0 → 154.1		
			7,496	0 → 180.4		
	67 AFC 80 D2 (Vector)		17,637	0 → 134.5	67	
			13,228	0 → 177.2		
			8,818	0 → 249.3		
			4,409	0 → 433.1		
			4,079	0 → 475.7		
			35,274	0 → 68.9		
			26,455	0 → 88.6		
			17,637	0 → 124.7		
			8,818	0 → 216.5		
			8,157	0 → 239.5		

MECHANISMS

Antriebe · Mécanismes · Mecanismos · Meccanismi · Mecanismo · Механизм

**Hoisting Speed · Heben Geschwindigkeit · Vitesse de Levage ·
Velocidad de Elevación · Velocità di Sollevamento · Velocidade de içamento ·
Скорость подъема**

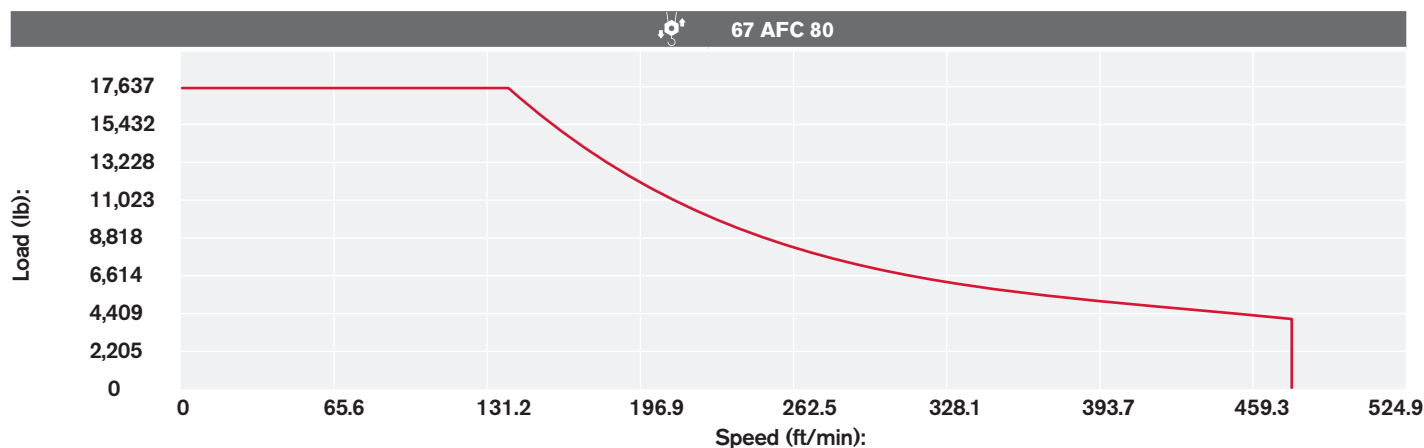
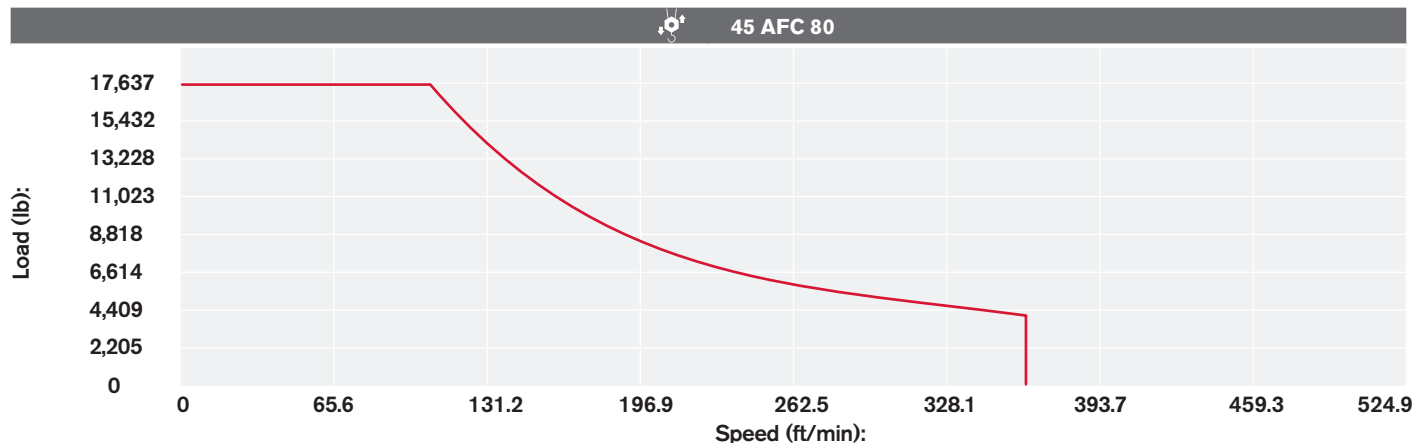





TEREX®



CTT 332-16

Additional Specifications · Weitere Leistungsdaten · Spécifications additionnelles · Otras prestaciones · Altre movimentazioni · Especificações adicionais · Дополнительные спецификации





H20 - HD23 - TS23

	DVF 3 8 D1	41 → 154 → 325 ft/min	7.5 kW
	SCC 2 2 112 LC	0.75 r.p.m.	2 x 15 kW
	TSR 2Rg 4M8	39 → 79 ft/min (50 Hz) 46 → 92 ft/min (60 Hz)	4 x 80 Nm
			

HD23 - TS23

	TSR 4Rg 4M8	39 → 79 ft/min (50 Hz) 46 → 92 ft/min (60 Hz)	4 x 80 Nm
---	-------------	--	-----------

Tower height max.





HD23		T1	T3
	TSR 2Rg 4M8	197 ft	216.7 ft
	TSR 4Rg 4M8	> 197 ft	> 216.7 ft
TS23		T	
	TSR 2Rg 4M8	189.8 ft	
	TSR 4Rg 4M8	189.8 ft	

TRANSPORTATION



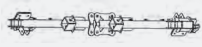





Transport · Transport · Transporte · Trasporto · Transporte · Транспортировка

Packing list

Undercarriage

CTT 332-16 H20	DESCRIPTION · BESCHREIBUNG · DESCRIPTION · DESCRIPCIÓN · DESCRIZIONE · DESCRIÇÃO · ОПИСАНИЕ	LENGTH · LÄNGE · LONGUEUR · LONGITUD · LUNGHEZZA · COMPRIMENTO · ДЛИНА	WIDTH · BREITE · LARGEUR · ANCHURA · LARGHEZZA · LARGURA · ШИРИНА	HEIGHT · HÖHE · HAUTEUR · ALTURA · ALTEZZA · ALTURA · ВЫСОТА	QUANTITY · MENGE · QUANTITÉ · CANTIDAD · CANTITÀ · QUANTIDADE · КОЛИЧЕСТВО	WEIGHT · GEWICHT · POIDS · PESO · PESO · PESO · ВЕС
	19.7×19.7 ft UNDERCARRIAg E LONG BEAM	29.4 ft	1.6 ft	3.4 ft	1	4,603 lb
	19.7×19.7 ft UNDERCARRIAg E SHORT BEAM	14.4 ft	1.6 ft	3.4 ft	2	2,227 lb
	19.7×19.7 ft UNDERCARRIAg E JOINING SLEEPER	18 ft	0.5 ft	1.6 ft	2	617 lb
	19.7×19.7 ft UNDERCARRIAg E JOINING SLEEPER	18 ft	0.5 ft	1.6 ft	2	485 lb
	19.7×19.7 ft UNDERCARRIAg E STRUT	16.7 ft	0.8 ft	1 ft	4	1,102 lb

CTT 332-16 HD23



	26.2×26.2 ft UNDERCARRIAg E STRUT MOUNTING TOWER SECTION	9.5 ft	9.5 ft	9.5 ft	1	20,172 lb
	26.2×26.2 ft UNDERCARRIAg E STRUT	14.1 ft	1 ft	7.4 ft	4	4,012 lb
	26.2×26.2 ft UNDERCARRIAg E INTERNAL BEAM	13.1 ft	0.5 ft	1.1 ft	4	463 lb
	26.2×26.2 ft UNDERCARRIAg E EXTERNAL BEAM	19.6 ft	1 ft	1.1 ft	4	1,380 lb
	32.8×32.8 ft UNDERCARRIAg E STRUT MOUNTING TOWER SECTION	9.8 ft	9.8 ft	10.2 ft	1	23,038 lb
	32.8×32.8 ft LEFT + Rlg HT UNDERCARRIAg E STRUT	18.7 ft	8.5 ft	2.3 ft	2 left + 2 right	8,433 lb
	CROSSBEAM FOR TRAVELLING 32.8×32.8 ft UNDERCARRIAg E	23 ft	7.2 ft	1.3 ft	2	4,475 lb
	32.8×32.8 ft UNDERCARRIAg E ELECTRICAL BOX SUPPORT PLATFORM FOR TVF 4RT 4M9 TRAVELLING DRIVE UNIT	18.7 ft	7.2 ft	7.9 ft	1	2,866 lb
	32.8×32.8 ft UNDERCARRIAg E ELECTRICAL BOX SUPPORT PLATFORM FOR TSR 4Rg 4M8 TRAVELLING DRIVE UNIT	18.4 ft	6.9 ft	12.1 ft	1	1,422 lb







TEREX®

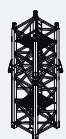

CTT 332-16

CTT 332-16 TS23	DESCRIPTION · BESCHREIBUNG · DESCRIPTION · DESCRIPCIÓN · DESCRIZIONE · DESCRIÇÃO · ОПИСАНИЕ	LENGTH · LÄNGE · LONGUEUR · LONGITUD · LUNGHEZZA · COMPRIMENTO · ДЛИНА	WIDTH · BREITE · LARGEUR · ANCHURA · LARGHEZZA · LARGURA · ШИРИНА	HEIGHT · HÖHE · HAUTEUR · ALTURA · ALTEZZA · ALTURA · ВЫСОТА	QUANTITY · MENGE · QUANTITÉ · CANTIDAD · QUANTITÀ · QUANTIDADE · КОЛИЧЕСТВО	WEIGHT · GEWICHT · POIDS · PESO · PESO · BEC
	"A" BEAM FOR 19.7×19.7 ft TS23 UNDERCARRIAg E	29.2 ft	2.8 ft	4.1 ft	1	10,185 lb
	"B" BEAM FOR 19.7×19.7 ft TS23 UNDERCARRIAg E	29.2 ft	1.8 ft	4.7 ft	1	11,045 lb
	CROSSBEAM FOR UNDERCARRIAg E TS23 (Travelling version)	17.7 ft	1.5 ft	0.6 ft	1	970 lb

Tower

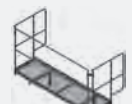





CTT 332-16 H20						
	STRUT MOUNTING TOWER ELEMENT HA20 18.8TA FOR 19.7×19.7 ft UNDERCARRIAg E	24.6 ft	7.5 ft	7.5 ft	1	14,682 lb*
	HA20 18.10 B TOWER ELEMENT	32.8 ft	6.6 ft	6.4 ft	1	15,432 lb*
	HA20 18.4 S TOWER ELEMENT	12.3 ft	6.6 ft	6.4 ft	1	6,515 lb*
	SLEWING UNIT CTT332-16 H20	7.5 ft	7.5 ft	8.2 ft	1	18,100 lb
	SLEWING UNIT PLATFORM	7.2 ft	2 ft	5.2 ft	1	293 lb

* inclusive of ladders, platforms, protections and erection equipment

WORKS FOR YOU.™

TRANSPORTATION

Transport · Transport · Transporte · Trasporto · Transporte · Транспортировка

CTT 332-16 HD23	DESCRIPTION · BESCHREIBUNG · DESCRIPTION · DESCRIPCIÓN · DESCRIZIONE · DESCRIÇÃO · ОПИСАНИЕ	LENGTH · LÄNGE · LONGUEUR · LONGITUD · LUNGHEZZA · COMPRIMENTO · ДЛИНА	WIDTH · BREITE · LARGEUR · ANCHURA · LARGHEZZA · LARGURA · ШИРИНА	HEIGHT · HÖHE · HAUTEUR · ALTURA · ALTEZZA · ALTURA · ВЫСОТА	QUANTITY · MENGE · QUANTITÉ · CANTIDAD · CANTITÀ · QUANTIDADE · КОЛИЧЕСТВО	WEIGHT · GEWICHT · POIDS · PESO · PESO · PESO · BEC
	TOWER SECTION HD23 26.6	19.7 ft	7.7 ft	7.6 ft	1	13,889 lb*
	TOWER SECTION HD23 26.3	9.8 ft	7.7 ft	7.6 ft	1	8,064 lb
	TOWER SECTION HD23 26.12	39.4 ft	7.6 ft	8.4 ft	1	34,546 lb
	TOWER SECTION HD23 22.6	19.7 ft	7.5 ft	7.5 ft	1	10,307 lb
	TOWER SECTION HD23 22.3	9.8 ft	7.5 ft	7.5 ft	1	5,864 lb
	SLEWING UNIT CTT332-16 HD23	9.8 ft	7.5 ft	7.2 ft	1	18,761 lb
	SLEWING UNIT PLATFORM	7.2 ft	2 ft	5.2 ft	1	293 lb
CTT 332-16 TS23						
	TOWER SECTION TS23 24.3	9.7 ft	7.6 ft	7.4 ft	1	4,740 lb
	TOWER SECTION TS23 24.6	19.4 ft	7.6 ft	7.4 ft	1	8,157 lb
	SLEWING UNIT CTT332-16 TS23	9.8 ft	7.5 ft	7.2 ft	1	18,872 lb
	SLEWING UNIT PLATFORM	7.2 ft	2 ft	5.2 ft	1	293 lb
Cab						
CTT 332-16						
	CAB EVO 15	14.4 ft	5.9 ft	7.9 ft	1	4,082 lb
	CAB SECTION CTT 332-16	18 ft	5.6 ft	8.2 ft	1	9,555 lb



TEREX®

CTT 332-16

Upper Part



CTT 332-16	DESCRIPTION · BESCHREIBUNG · DESCRIPTION · DESCRIPCIÓN · DESCRIZIONE · DESCRIÇÃO · ОПИСАНИЕ	LENGTH · LÄNGE · LONGUEUR · LONGITUD · LUNGHEZZA · COMPRIMENTO · ДЛИНА	WIDTH · BREITE · LARGEUR · ANCHURA · LARGHEZZA · LARGURA · ШИРИНА	HEIGHT · HÖHE · HAUTEUR · ALTURA · ALTEZZA · ALTURA · ВЫСОТА	QUANTITY · MENGE · QUANTITÉ · CANTIDAD · QUANTITÀ · QUANTIDADE · КОЛИЧЕСТВО	WEIGHT · GEWICHT · POIDS · PESO · PESO · ВЕС
	COUNTERJIB 1C	20 ft	5.2 ft	3 ft	1	3,730 lb
	COUNTERJIB 2C	31.1 ft	5.6 ft	3.9 ft	1	9,059 lb
	HOIST WINCH	7.6 ft	6.1 ft	7 ft	1	45 AFC 80 5,886 lb 67 AFC 80 6,107 lb
	COUNTERJIB PLATFORMS UNIT	14.8 ft	2.3 ft	1.3 ft	1	1,940 lb
	BALLAST BASKET	8.9 ft	3.9 ft	2.6 ft	1	584 lb
	DERRICK (OPTIONAL)	4.6 ft	1 ft	7.9 ft	1	463 lb
	JIB SECTION - 17 TT15 24.10	34.8 ft	5.6 ft	8.2 ft	1	10,582 lb
	JIB SECTION - 13 TT15 15.10	34.8 ft	4.9 ft	7.9 ft	1	7,458 lb
	JIB SECTION - 14 TT15 15.10	34.4 ft	4.9 ft	7.9 ft	1	5,509 lb
	JIB SECTION - 15 TT15 15.10	33.8 ft	4.9 ft	6.9 ft	1	4,217 lb
	JIB SECTION - 16 TT15 15.05	17.4 ft	4.9 ft	6.6 ft	1	1,920 lb
	JIB SECTION - 05 TT15 15.05	17.4 ft	4.9 ft	5.6 ft	1	1,647 lb
	JIB SECTION - 06 TT15 15.05	17.1 ft	4.9 ft	5.6 ft	1	1,268 lb
	JIB SECTION - 07 TT15 15.05	17.1 ft	4.9 ft	5.6 ft	1	988 lb
	JIB SECTION - 08 TT15 15.05	17.1 ft	4.9 ft	5.6 ft	1	774 lb
	JIB SECTION - 09 TT15 15.05	16.7 ft	4.9 ft	5.2 ft	1	701 lb
	JIB SECTION - 10 TT15 15.05	16.7 ft	4.9 ft	5.2 ft	1	600 lb

* inclusive of ladders, platforms, protections and erection equipment

WORKS FOR YOU.™

TRANSPORTATION

Transport · Transport · Transporte · Trasporto · Transporte · Транспортировка

CTT 332-16	DESCRIPTION · BESCHREIBUNG · DESCRIPTION · DESCRIPCIÓN · DESCRIZIONE · DESCRIÇÃO · ОПИСАНИЕ	LENGTH · LÄNGE · LONGUEUR · LONGITUD · LUNGHEZZA · COMPRIMENTO · ДЛИНА	WIDTH · BREITE · LARGEUR · ANCHURA · LARGHEZZA · LARGURA · ШИРИНА	HEIGHT · HÖHE · HAUTEUR · ALTURA · ALTEZZA · ALTURA · ВЫСОТА	QUANTITY · MENGE · QUANTITÉ · CANTIDAD · QUANTITÀ · QUANTIDADE · КОЛИЧЕСТВО	WEIGHT · GEWICHT · POIDS · PESO · PESO · BEC
	JIB POINT 35,274 ft	5.6 ft	3 ft	5.2 ft	1	375 lb
	TROLLEY 35,274 ft	7.2 ft	5.9 ft	3.9 ft	1	1,080 lb
	HOIST BLOCK	3.9 ft	1.6 ft	6.6 ft	1	1,653 lb max



TEREX®



CTT 332-16

WORKS FOR YOU.™

Notizen · Note · Apunte · Appunti · Notas · Заметки



TEREX®



Effective Date: June 2015.

Product specifications and prices are subject to change without notice or obligation. The photographs and/or drawings in this document are for illustrative purposes only. Refer to the appropriate Operator's Manual for instructions on the proper use of this equipment. Failure to follow the appropriate Operator's Manual when using our equipment or to otherwise act irresponsibly may result in serious injury or death. The only warranty applicable to our equipment is the standard written warranty applicable to the particular product and sale and Terex makes no other warranty, express or implied. Products and services listed may be trademarks, service marks or trade-names of Terex Corporation and/or its subsidiaries in the USA and other countries. All rights are reserved. Terex® is a registered trademark of Terex Corporation in the USA and many other countries.

Gültig ab: Juni 2015.

Produktbeschreibungen und Preise können jederzeit und ohne Verpflichtung zur Ankündigung geändert werden. Die in diesem Dokument enthaltenen Fotos und/oder Zeichnungen dienen rein anschaulichen Zwecken. Anweisungen zur ordnungsgemäßen Verwendung dieser Ausrüstung entnehmen Sie bitte dem zugehörigen Betriebshandbuch. Nichtbefolgung des Betriebshandbuchs bei der Verwendung unserer Produkte oder anderweitig fahrlässiges Verhalten kann zu schwerwiegenden Verletzungen oder Tod führen. Für dieses Produkt wird ausschließlich die entsprechende, schriftlich niedergelegte Standardgarantie gewährt. Terex leistet keinerlei darüber hinaus gehende Garantie, weder ausdrücklich noch stillschweigend. Die Bezeichnungen der aufgeführten Produkte und Leistungen sind gegebenenfalls Marken, Servicemarken oder Handelsnamen der Terex Corporation und/oder ihrer Tochtergesellschaften in den USA und anderen Ländern. Alle Rechte vorbehalten. „TEREX“ ist eine eingetragene Marke der Terex Corporation in den USA und vielen anderen Ländern.

Date d'effet : Juin 2015.

Les spécifications et prix des produits sont sujets à modification sans avis ou obligation. Les photographies et/ou dessins contenus dans ce documents sont uniquement pour illustration. Veuillez vous référer à la notice d'utilisation appropriée pour les instructions quant à l'utilisation correcte de cet équipement. Tout manquement au suivi de la notice d'utilisation appropriée lors de l'utilisation de notre équipement ou tout acte autrement irresponsable peut résulter en blessure corporelle sérieuse ou mortelle. La seule garantie applicable à notre équipement est la garantie standard écrite applicable à un produit et à une vente spécifique. Terex n'offre aucune autre garantie, expresse ou implicite. Les produits et services proposés peuvent être des marques de fabrique, des marques de service ou des appellations commerciales de Terex Corporation et/ou ses filiales aux Etats Unis et dans les autres pays, et tous les droits sont réservés. «TEREX» est une marque déposée de Terex Corporation aux Etats Unis et dans de nombreux autres pays.

Fecha efectiva: Junio 2015.

Los precios y las especificaciones de productos pueden sufrir cambios sin aviso previo u obligación. Las fotografías o dibujos de este documento tienen un fin meramente ilustrativo. Consulte el manual de instrucciones del operador correspondiente para más información sobre el uso correcto de este equipo. El hecho de no respetar el manual del operador correspondiente al utilizar el equipo o actuar de forma irresponsable puede suponer lesiones graves o fatales. La única garantía aplicable a nuestro equipo es la garantía escrita estándar correspondiente a cada producto y venta, y TEREX no amplía dicha garantía de forma expresa o implícita. Los productos y servicios mencionados pueden ser marcas registradas, marcas de servicio o nombres de marca de TEREX Corporation o de sus filiales en Estados Unidos de América y otros países, y se reservan todos los derechos. „TEREX“ es una marca comercial registrada de Terex Corporation en Estados Unidos de América y muchos otros países.

Data di inizio validità: Giugno 2015.

Ci riserviamo il diritto di modificare le specifiche e i prezzi dei prodotti in ogni momento e senza preavviso. Le fotografie e/o i disegni contenuti in questo documento sono destinati unicamente a scopi illustrativi. Consultare le istruzioni sull'uso corretto di questo macchinario, contenute nell'opportuno Manuale dell'operatore. L'inottemperanza delle istruzioni contenute nel Manuale dell'operatore del macchinario e altri comportamenti irresponsabili possono provocare gravi lesioni, anche mortali. L'unica garanzia applicabile ai nostri macchinari è la garanzia scritta standard applicabile al particolare prodotto e alla particolare vendita; Terex è esonerata dal fornire qualsiasi altra garanzia, esplicita o implicita. I prodotti e servizi elencati possono essere dei marchi di fabbrica, marchi di servizio o nomi commerciali di TEREX Corporation e/o società affiliate negli Stati Uniti d'America e altre nazioni e tutti i diritti sono riservati. „TEREX“ è un marchio registrato di Terex Corporation negli USA e molti altri Paesi.

Data de vigência: Junho 2015.

Especificações e preços dos produtos sujeitos a alteração sem aviso prévio ou obrigações. As fotografias e/ou desenhos deste documento servem apenas para fins ilustrativos. Consulte o respectivo Manual de Instruções para instruções sobre o uso correto deste equipamento. A falta de atenção ao respectivo Manual do Operador no uso de nosso equipamento ou a operação da máquina em condições impróprias pode resultar em lesão grave ou morte. A única garantia aplicável aos nossos equipamentos é a garantia padrão por escrito, aplicável ao produto específico e à sua venda, sem que nenhuma outra, expressa ou implícita, seja oferecida pela Terex. Os produtos e serviços listados podem ser marcas comerciais, marcas de serviço ou nomes-fantasia da Terex Corporation e/ou suas subsidiárias nos EUA e em outros países. Todos os direitos reservados. Terex® é marca registrada da Terex Corporation nos EUA e muitos outros países.

Вступает в силу: Июнь 2015.

Технические характеристики и цены могут изменяться без предварительного уведомления и без каких-либо обязательств для производителя. Фотографии и (или) чертежи, использованные в документе, приведены исключительно в качестве иллюстраций. Инструкции по правилам эксплуатации даются в соответствующих руководствах для операторов данного оборудования. Невыполнение рекомендаций руководства по эксплуатации нашего оборудования или другие безответственные действия могут повлечь серьезные травмы или смерть. Единственной гарантией, действующей в отношении нашего оборудования, является стандартная форма письменной гарантии на данный тип оборудования и на условия его продажи.

Copyright 2015 Terex Corporation

Terex Cranes, Global Marketing, Dinglerstraße 24, 66482 Zweibrücken, Germany
Tel. +49 (0) 6332 830, Email: info.cranes@terex.com, www.terexcranes.com

Brochure Reference: TC-DS-M-E/F/G//S/P/R-CTT332-16-06/15

www.terexcranes.com



TEREX®

WORKS FOR YOU.™

